OLYMPIC LEADER

VOL. 21. NO. 13. PORT ANGELES, WASHINGTON. FRIDAY. MARCH 27 1908 PRICE 5 CTS

MRS. PHELPS

THE

Spring Opening

IS OVER

We are now Offering For Sale

Ladies' and Children's hats. Childrens' and misses' embroidered hats. Boys' and girls' caps. Ladies' shirt waist suits in white linen and all colors. Kimonos and ladies' dressing sacks. Ladies' and children's spring and summer coats. Infants' and children's dresses, all sizes. Suesene silks, black, blue, cream, white, lavender, pink, brown. Black Taffeta, 36 inch, guaranteed silk. Pongee silk. Persian lawn. Indian Linon. Lawnsdale muslin. Long cloth. Nainsook. Ginghams, percales, calicoes. All over embroidery and fine embroidery. Table linen and napkins. Sheets and Pillow-slips. Towels and towelling. All kinds of gooods for draperies.

New Line of Beauty Pins, Belts and Beads.

DRY GOODS CO.

HAVE MANY INQUIRIES

FOR

FARMING AND DAIRY

LANDS

IMPROVED AND UNIMPROVED

Bring in Legal Description of your Land

LEWIS LEVY

REAL ESTATE BROKER

Cor. Front & Laurel Sts.,

Reference Bank of Clallam County, Port Angeles. Port Angeles, Wn.

ASSISTANCE OF EVERY CITIZEN IS NEEDED

Commercial Club Has Entered Upon the First Real Advertising Campaign Undertaken in Years and Should Be Earnestly Supported.

Weak men wait for opportunities, while strong men make them. If we make up our minds that we are going to succeed, says the Olympia News, success is certain.

"Is it possible to cross the pass?" asked Napoleon of the engineers who had been sent to explore the dreaded pass of St. Bernard. "It might be done, but we do not think it possi ble," answered the engineers. "If it might be done, I can do it," replied Napoleon. Everyone who did not know this little man laughed at the idea. No wheel had ever crossed the Alps, yet in four days Napoleon had taken across an army of 60,000 men, with ponderous artillery, tons of baggage and bulky munitions of war. It was possible, and he did it. History furnishes thousands of examples of men who have seized occasions to accomplish results deemed impossible by men less determined.

A city is no stronger than the men who are in it. If the men of our city make up their minds the city shall go ahead, it will do so. Seattle had less natural advantages than Tacoma, yet it has passed Tacoma and become the largest city in the Northwest. The citizens of Seattle determined to succeed. When they could not get the Northern Pacific to build the railroad to Seattle, Seattle built a line of its own to the Northern Pacific, and now Seattle is the terminus of not only the Northern Pacific but of the Great Northern, with more coming. If the citizens of Seattle had been content with what they had, what would Seattle be today? They did not wait for an opportunity, but made one.

What are the citizens of Port Angeles doing?

The annual cut of timber in this county is sufficient to support a good sized town. Logs are towed to export mills up sound, while we have here ideal mill sites which would not cost as much as the annual taxes in cities. At Gamble, Ludlow, Hadlock and other isolated points export mills have been established for many years, and have done an enormous business. Equally well could such mills be made to pay here. Grays Harbor, but a few years ago, was considered a country of great future promise. The Aberdeen Herald told, last November, of 93 cargoes being shipped coastwise and foreign during the month.

Coal is now being mined and shipped from the bunkers in this county. A few years, a few months, even days, ago, it was said we had no coal. Yet the supply has been proven inexhaustible and the quality the finest. The entire output has been contracted for five years at a price that leaves a handsome profit. There are other well known extensive deposits, which could be worked were they brought to the attention of promoters who are looking for just such opportunities and of capitalists who are seeking investment. Why not? A few years ago the salmon cannery was lying idle; it had failed to make good. The opportunity, for such it was, tho disguised at the time, was brought to the attention of a gentleman in search of some such opening in the West, thru the efforts of one member of the Commercial Club, and it has been a paying investment ever since, havbeen twice enlarged, and yearly paying out more money to the wage earners of the city. Hundreds of opportunity seekers visit the Sound every year; a little well directed effort would result in interesting some of them down here.

We must not be content to let industry find us, but we must find industry. Port Angeles has more natural advantages than any other place on the Sound. We must let industry know this and be able to point out the opportunities and give the facts when it comes.

The farming country of Clallam county is as fertile as any in the state. As a dairy country it is ideal. No better fruit, berries, or vegetables can be raised anywhere. The development of this latter industry depends on market facilities. A fruit and vegetable cannery would furnish the market. A natural sequence would be the development of the many splendid opportunities for irrigation in this vicinity and the clearing of large tracts of logged-off lands. Thousands are coming from the east to locate somewhere in this state. We need them all. We must have something to offer in addition to the dairying industry. In small fruits and vegetables returns can be realized from each acre of ground as clearing progresses.

The Commercial Club is making an earnest effort to direct attention to the resources and needs of the county. Their work has been but fairly commenced. The assistance of every citizen is necessary. Let all join in an active support, remembering meanwhile that the weak man waits for opportunity, while the strong man makes it.

ENTERTAIN I. O. O. F. OFFICIALS

Rebeckahs Give Banquet to Local Lodge at Conclusion of Session. Covers Laid for One Hundred.

Friday evening, March 20, was one long to be remembered by the I.O.O. F. and Rebekah lodges of this city when they entertained in honor of Grand Master Graham of Aberdeen, and Grand Secretary Hart of Seattle. While the subordinate was holding a very interesting meeting in their hall, the sisters met in the skating rink where the banquet was prepared. Plates were laid for about one hundred, and the tables were beautifully decorated with silver, china, cut glass and flowers; and last, but by no means least, as the good brothers testified by their appetites, all the good things that it is possible to procure in the eating department.

Mr. Garvin acted as toast master and short and appropriate speeches were made by Noble Grand McRoberts, Merritt, Graham and Long, of the subordinate lodge and Noble Grand Dolly McRoberts and Vice-G. Annie Harris, of Rebekah lodge. Interesting talks were also given by Grand Master Graham and Secretary Hart in the banquet hall.

Especial thanks are due the committee composed of Messrs. Bork, Short and Garvin, and Mesdames Harris, Harley, Ramsey, Miss McClure and Miss Goldwater.

It is occasions of this kind that makes "earth seem dearer and heaven nearer." May there be more to follow.

ROSE THEATER, OPERA HOUSE

Saturday eve., March 28th.

Plank ..... Comedy
Peace or War ..... Our Navy
Cupboard ..... Comedy
Gold Brick ..... Comedy
Illustrated Song.

The pictures of our battleship fleet, shown in "Peace or War," are especially fine; they were taken as the fleet was leaving the eastern waters for the Pacific coast.

Tickets for Tuesday night's drawing will be given out Saturday evening, but the ladies receiving these tickets must be present.

FIRE AT FRESHWATER MILLS

The drykiln of the Goodwin Lumber Co., at Fresh Water Bay, eleven miles West of Port Angeles, was destroyed by fire Monday evening. The kiln contained about one million shingles, valued at over $2,000, making the total loss $4,000.

THE CITY COUNCIL.

At the council meeting Tuesday evening, the matter of co-operating with the Commercial Club in extending an invitation to the fleet to visit our harbor was referred to the mayor and finance committee.

Trumbull & Trumbull renewed their application, made Dec. 10th, for permission to withdraw the application of Arnold Zbinden et al for a street railway franchise, which was never acted upon, and for the return of the $100 deposit. Referred to the city attorney.

The "Mission Brand" Vacuum Packed, Steel Cut, Coffee, sold by Quality Seevers, is the most modern, scientific and healthful Coffee to use. Try it, and you will always buy it.

COMMERCIAL CLUB CONSIDERS ADVERVISING

Proposition Made to Create Fund by Assessment on Real Estate Sales. Several Hundred Dollars Necessary.

Secretary Corsan reported to the Commercial Club Monday evening the conclusion of arrangements for the photos to be used in advertising Port Angeles on the P. S. Nav. Co.'s steamers. Mr. Curtis of Seattle does the picture work and mounting, which consists of views of Lake Crescent, and of mountains and timber, placed around a photo of the Bird's Eye. This means from twelve to twenty pictures to the frame at a cost of about $10. The frame completed will measure about 30 by 40 inches The P. S. N. Co. will place racks beneath each frame, to hold advertising matter that may be furnished by the Club

A draft of the proposed letter extending an invitation to the fleet to visit this harbor, was submitted and adopted. It sets forth the advantages of Angeles bay and the straits for big gun as well as small arms practice, also for fleet maneuverings. The secretary was instructed to meet the city council and request that they co-operate with the club in extending an invitation to the fleet.

A letter from the A.Y.P. commission, earnestly requesting the county to have a proper exhibit at the Exposition, was read and a committee appointed to confer with the county commissioners at their next session. The committee was also instructed to press upon the Board the necessity of making the road to the lakes passable or the immediate completion of the new road.

C. G. Coker, Asst. Gen. Mgr. of the P.S.N.Co., addressed the Club, offering to place desk room in their general office in Seattle at the disposal of the club, in order that the city might have a representative there during the period of homeseekers' excursions at least. The club resolved to accept the offer. During the discussion of ways and means which followed, Mr. Cain suggested that a contribution of $5 be made to the advertising fund, by dealers in realty, for each and every lot sold. He believed that amount should be added to the price of every lot and stated that his associates in Illinois would be willing to contribute on that basis.

PARKS VIOLIN RECITAL AND DANCE

Port Angeles Opera House, Friday evening, March 27th. Everybody please attend, funds needed for his musical studies.

"Quakers" serve coffee and pie.

ANGELES SCHOOL NOTES

nteresting Items on School Work Edited by the Senior Class.

The basket ball games between the girls' and boys' teams of Angeles and Townsend in the Port Townsend opera house, March 21st, resulted in a victory for the Angeles girls and for the Townsend boys. The latter victory was to be expected as the Port Townsend team of boys is considered the best in this part of the state, while our Highschool boys have been organized for only about six months.

The game between the girls' teams was very exciting. During the first half the opposite sides seemed to be very evenly matched. The girls swung back and forth on the floor, only one goal being made by each side at the end of the first fifteen minutes. During the second half our girls gained rapidly, the Townsend girls making only one point on a foul. The former showed much greater endurance than the latter and played at their best during the last five minutes. At the end of the second half the score was seven to three in favor of Angeles.

The players from Angeles on the girls team were: Centre, Grace McKecknie; Forwards, Alice Finch, Irene McDonald; Guards, Leah Myers, Mabel Gehrke.

For the boys: Centre, Lyle Beam; Forwards, Leland Beam, Robert Gould; Guards, Robert Polhamus, Tom Thorpe.

If yelling has anything to do with winning a victory, Angeles would have won against any odds. The rafters of the building fairly shook with the Highschool yells given by the forty odd Angeles people wh went up to see the game. The patriotism in our little city shows plainly when the crowd which the game in Angeles drew is compared with that which came to the game to the game in Townsend, the former being nearly twice as great as the latter; also when the number of excursionists (40) from our town is compared with the number (18) from Townsend.

After the game a dance was given in honor of the visiting teams. All enjoyed a pleasant evening, returning to the hotel on the stroke of twelve. Altogether the trip was a great success, all agreeing that it was well worth their time, trouble, and expense.

The Sophomore Latin class has completed the first four books of Caesar.

The two pupils in each school receiving the highest average grades above the sixth, in the percentage contest, will meet at the Central School on Friday, April 10, to complete the contest.

Bicycles and repairs of all kinds at Bakers. Repair work done.

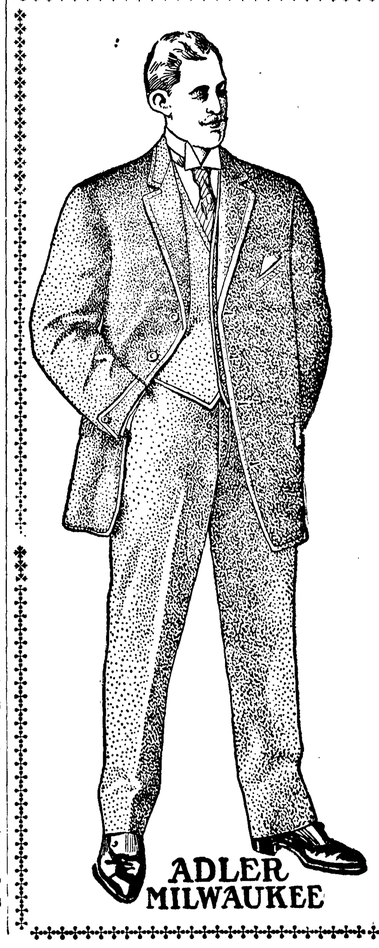

Ours Is Clothing made To bring you Back for your Next Suit.

When we talk about Clothes we know we Have the Best

S.J.Lutz & Co.

The Place where you get a Square Deal.

Olympic Leader

WEBSTER PUB. CO.

Port Angeles, - - Wash.

Minor Happenings of the Week

Indiana democrats have instructed for Bryan.

Evans' fleet will spend four days at San Diego before proceeding north.

The Eugene, Ore., city council will buy the water plant of that city for $140,000.

The various railroads in Idaho put out of business by the recent floods are again operating.

Colonel John Walter Fairfax, the aged confederate general, is dead at Richmond, Va., aged 80.

The First Christian church of Boise, Idaho, has secured for its pastor Rev. A. L. Chapman of Seattle.

J. W. Baer, postmaster at Gem, Idaho, has made good his shortage and prosecution will be dropped.

It is the general belief that the board of pardons will commute Orchard's sentence to life imprisonment.

The Chinese have censured the government for delivering the Jap steamer Satsu Maru, and a boycott has been declared against Japanese goods.

The Grand Pacific hotel, one of the landmarks of Chicago, has been badly damaged by fire. The loss will be about $150,000. No lives were lost.

Abraham Hummel, the lawyer who was released from the penitentiary last Thursday after serving ten months for conspiracy in connection with the Dodge-Morse divorce case, sailed for Europe on the steamer Lusitania.

Alaska Delegate Cale has introduced a bill in the house regulating the practice of medicine in the north. Physicians are required to have a certificate from a reputable college or must have practiced in Alaska five years before the bill goes into effect.

Count Tolstoi is seriously ill in St. Petersburg.

Louis Hill of the Great Northern is touring California.

New Mexico has instructed its delegates to vote for Taft.

If Miss Mary Elkins marries the Duke of Abruzzi she will be made a royal highness.

The house has passed the $150,869,000 pension bill and recommended one general pension agency.

Public Printer Charles S. Stillings has tendered his resignation to the president and it has been accepted.

The democratic state committee of New York is almost unanimous that delegates to the national convention be sent uninstructed.

The Alaska fish hatchery bill has been amended so as to provide that those who have operated hatcheries for the past five years may receive title for sites.

Bishop Charles Henry Fowler, presiding officer of the Northern conference of the Methodist Episcopal church, died at New York Friday after a long illness.

The Kentucky legislature has passed an anti-poolroom law, which provides heavy penalty for operating a poolroom except as bookmaking on the race courses during the race meeting.

A St. Petersburg dispatch says that, convinced that Russia's diplomats have lost their nerve as a result of their country's recent troubles at home and abroad, the czar has determined on a complete reorganization of the service.

The directors of the Illinois Central railroad have voted to authorize the holding of a special meeting of stockholders to vote on an increase of 30 per cent in the company's capital stock. J. Ogden Armour was elected a director to succeed Stuyvesant Fish.

Various members of the appropriation committee of the German reichstag have urged the government to consent to the use of the war board of $30,000,000 which is kept in the Julius tower, at Spandau, for the current necessities of the empire in preference to keeping such a great sum sequestered while the country borrows and pays interest to meet its deficits.

RAILROADS MAY UNITE TO BORE TACOMA TUNNEL

Tacoma, March 25.—The Union Pacific and the Northern Pacific railroads will unite, according to a report here yesterday, in boring the big tunnel beneath the city. The tunnel has heretofore been looked upon as an exclusively Union Pacific project. It has now been arranged that the tunnel shall be twice as broad as at first intended ,and have four instead of two tracks through it, two of which will belong to the Hill road and two to the Harriman line. The expense of the bore is to be jointly borne by the two interests. It is even reported on good authority that the two roads will unite in constructing a union station near the mouth of the tunnel, in the heart of the city, and near the present site of the Northern Pacific station.

Washington State News

Fire at Bothell Saturday night did damage to the extent of $40,000.

Girls' swimming classes will be organized at the state university by Miss Lavina Rudberg, physical director.

One hundred loggers will be put to work at Port Crescent by the Puget Sound Mills and Timber Company.

Captain Julius A. Penna of the general staff at Washington, D. C., will make the annual inspection at Pullman College.

Court records for a year at North Yakima show that 354 marriage licenses were issued, as against 118 divorces granted.

Brigadier General Daniel H. Brush has arrived at the Vancouver barracks to assume command over the department of the Columbia.

The hearings which have been held by the state railroad commission to determine the value of roads in this state, with a view to determining just rates, have been completed.

The contract for the construction of the new Baptist church in North Yakima has been let to Thacker & Smith, the price being $26,182, exclusive of heating, plumbing, painting, glass and cement work. It is expected that the edifice will be completed by fall.

In order to go out for business themselves in the building line, twelve members of Seattle building trades unions have organized themselves into a company known as the Builders' Construction Company. Articles of incorporation have been filed at Olympia.

The plats of the Lake Washington shore lands, recently platted by the state land commission, in accord with the exposition bills passed by the last legislature, have been filed with the King county auditor and city engineer. These lands are now open for entry and purchase in accordance with the terms of the state law.

A preliminary survey will begin at once by the Prosser Traction Company of a line from that place south to the Columbia river and Bickleton.

The first annual report of State Bank Examiner A. W. Engle is ready for distribution. The report contains a statement of the financial condition of all the state banks in Washington.

The house has passed the Cushman bill granting a right of way to the Grays Harbor & Columbia River railroad through Three Tree point military reservation. A similar bill was passed in the senate.

The Wenatchee Electric Company has completed the installation of a gas plant, which will be used to furnish fuel and illuminating gas throughout the city. The work of laying mains is now progressing.

Patents have been issued to the following Washington inventors: H. G. Barrett, assignor to W. H. Cowles, Spokane, printing press; F. R. and C. E. S. Burch, Seattle, power transmitting mechanism; F. H. Cook, Buckeye, means for transferring passengers and the like to and from moving trains; P. D. Hibner, Seattle, railway switch; W. J. Knutzen, Burlington, swinging gate.

State Pays Low Wages.

Olympia, March 25.—Inspection of the salary lists of the state institutions under the management of the state board of control reveals the fact that most of the jobs on the state's roll call for a warrant of less than $50 a month, or something under $2 a day, compensation. Out of the hundreds of employes of various kinds there are only thirty-five that are paid $100 per month or over, while the greater number draw $50 per month or less. Of these thirty-five nearly half are superintendents or assistant superintendents.

SEATTLE MARKET REPORT.

Purchasing Prices.

The following prices are offered to the producer by the local dealers for delivery in round lots f. o. b. Seattle, and are subject to change without notice:

Grain—Oats, Puget sound, $25@26 per ton; barley, $25.50 per ton; wheat, chicken feed, $27@28 per ton; Eastern Washington oats, $26@28 per ton; corn, $27.50 per ton.

Hay—Eastern Washington timothy, $14@16 per ton; Puget sound hay, $10@12 per ton; wheat hay, $10@13 per ton; alfalfa, $10@11 per ton.

Eggs—Select ranch, $16@17c.

Poultry—Live hens, 13@14c per lb; turkeys, 17§18c per lb.

Live Meats—Steers, 5c; cows, 4c; wethers, 6½c; lambs, 7c; hogs, 6c.

Tacoma Quotations.

Wheat—Club, 82c; bluestem, 84c; red, 80c.

Poultry—Turkeys, dressed, 20@22c; spring chickens, dressed, 25c; hens, dressed, 18c; ducks, dressed, 18c; geese, dressed, 18c; live turkeys, 16@18c; hens, 13@14c; spring, 20@21c; ducks, old, 12c; young, 12c; geese, 11@12c; squabs, live, $2.50@3 doz; dressed, $3.50 doz.

Butter—Washington, 32@34c; Oregon, 30c; California, fresh, 27@28c.

Eggs—Washington ranch, strictly fresh, 18c.

Oats—$30@31; rolled oats, $32@33.

Hay, Alfalfa, etc.—Wheat hay, $18@19; timothy, $24@25; mixed, $22@23; wild, $15@20; clover, $18@19; timothy and clover, $22@23; alfalfa, $13@14; straw, $12@13.

Feed—Corn, $33; wheat, $32@33; barley, whole grain, $27@28; rolled, $31@32; shorts, $28@29; bran, $26.50@27.50; middlings, $32@33; oil meal, $44@45.

ROOSEVELT REMEDY

PRESIDENT HAS CONFERENCE WITH LEADERS IN RESPONSE TO PETITION.

Will Probably Send Special Message Fully Outlining Views—Tariff Revision After March 4, 1909, Passage of Aldrich Bill, Employers' Liability Bill and Other Measures Urged.

Washington, March 23.—President Roosevelt has determined on a legislative program the enactment of which will be urged upon congress in a special message which he said will go in next week. Each of the measures to be proposed involves perplexing difficulties and each will have far-reaching effects on business and economic conditions of the country. The program is the product of important conferences, through which the president has been put in possession of the views of all interests concerned. Likewise the attitude of the leaders in both branches of congress has been made known. Its success depends upon the combined effort, which he believes can be brought to bear in behalf of the whole plan by those affected especially by some of its features.

Program of New Laws.

The program includes:

A declaration in favor of revision of the tariff in a special session to be held after March 4, 1909.

An amendment to the Sherman anti-trust law so as to make important concessions to combinations of both labor and capital.

Limiting the powers of certain courts in the use of the injunction in labor disputes.

Passage of an employers' liability bill.

Passage of the Aldrich financial bill.

Middle West Pledges Support.

The support of the business and financial interests of the Middle West was pledged to the president on this program, after an extended conference held at the White House Friday night. A most satisfactory conference was held at the president's office Saturday with leaders of the two houses of congress. The details of Friday night's conference were purposely withheld pending the morning conference. At the conclusion of the latter a long statement was made public by Secretary Loeb.

After setting forth the objects of the conference and quoting the address to the president by the spokesman of the visitors, the statement continues:

A sub-committee consisting of Messrs. Hall, Wacker, Smith and Topping called on the president at the executive office this morning and they were informed by the president that he would probably communicate to congress next week explicit recommendations concerning the legislation needed.

The president, Senator Aldrich and Representatives Payne of New York, Dalzell of Pennsylvania and Hepburn of Iowa participated in the conference. The chief object considered was tariff revision, but there will be other conferences at which other questions will be taken up in detail.

An agreement was reached between the president and the leaders of the house in favor of a declaration for tariff revision at a special session, to be held after March 4, 1909. It was decided that the best manner in which to prepare for the legislation is to have investigations conducted by the ways and means committee of the house and the finance committee of the senate. The investigations will not be in the form of hearings, but experts will be called to assist the committee in preparing data. The plan is opposed to the appointment of a tariff commission, such as is proposed in the Beveridge and La Follette bills.

The amendments suggested to the Sherman anti-trust bill were discussed briefly. The president said that a bill would be presented providing for the legalizing of traffic agreements between railroads. He called attention to the fact that labor organizations had been expected to agree to such legislation in return for a provision exempting them from the operations of the law.

The legislators present were not ready to assent to the demands made by labor in their bill of grievances recently submitted to congress, and on that account urged that it would be inadvisable to attempt any revision of the Sherman law at this time.

It is said that the president, while not exactly rejecting it, was not disposed to agree with the advice given him. He declared that it was but justice to the railroads to permit traffic agreements under proper restrictions and control by the interstate commerce commission, and said that no interests would be injured by such legislation. He was not impressed by the statement made to him that labor would regard this as extending benefits to railroads and withholding them from unions.

The president was told flatly that such a course at this time would be bad politics for the majority party to play. On the statement that it was not certain that labor had rejected unalterably the proposals for an agreement under which some of the benefits would accrue to organized labor, the subject went over until such time as the president shall be ready to present his bill in concrete form. Messrs. Aldrich, Dalzell and Payne said that they might be of different opinion upon seeing the bill.

Mr. Hepburn talked over with the president the terms of the bill amending the anti-trust law as it has been modified since labor's attitude became hostile to the general scheme urged by the Civic Federation. Mr. Hepburn will introduce the bill in the house.

GOVERNOR DESIGNATES APRIL 9 FOR ARBOR DAY

Olympia, March 21.—Governor Mead has issued his annual proclamation setting aside April 9 as Arbor day within the state of Washington. The proclamation is as follows:

"To All Whom These Presents Shall Come—Greeting: Whereas, A highly commendable custom is observed annually in this and many other states of setting aside a day at this season of the year, designated as Arbor day, for the purpose of stimulating an interest among old and young alike in improving their surroundings by setting out trees and shrubs and otherwise beautifying public parks, grounds and building sites and private places as well; and,

"Whereas, This practice serves not only to enhance the value of the property thus embellished, but adds to the attractiveness of our communities, is an evidence of progressiveness, and increases their desirability as places in which to establish homes; now,

"Thefeore, I, Albert E. Mead, governor of the state of Washington, by the authority in me vested, do hereby designate and set apart the 9th day of April, 1908, as Arbor day, and I recommend that it be generally observed throughout the state."

SHIP SUBSIDY BILL PASSED BY SENATE

Washington, D. C., March 21.—The ship subsidy bill has been passed by the senate. It pays 12-knot vessels plying between this country and South America, the Philippines, Japan, China and Australasia $4 per mile, the amount awarded by the act of 1891 to vessels of 20 knots only.

The bill was amended in the senate so that 12-knot vessels will receive $2 per mile, which is the allowance under the existing law to 16-knot vessels. Amendments were also adopted providing that if two or more lines of steamships ply from Atlantic ports to South America, under the provisions of the bill one line shall stop at two ports south of Cape Charles, and stipulating that no more shall be paid for subsidies than is received from such service by the government.

During the consideration of the measure Mr. Hale made a spirited plea for an auxiliary navy, declaring that without anxiliaries our navy is dependent upon foreign countries and that in case of war we would be helpless.

GET DATA ON GRAIN RATES.

State Commission to Hear Complaints at Ritzville May 11.

Olympia, March 24.—May 11 has been set by the railroad commission as the date at which the hearing of the reasonableness of the grain rates will be taken up at Ritzville. This hearing will be made on what is known as the Cunningham complaint made from this town. The commission will have completed its findings on the cost data by this time. The hearing at Ritzville is one of a series to be made by the commission on complaints from all parts of the state. Each complaint will be given a hearing at the town or place from which it originated. Most of these are on station facilities.

The commission will hear the complaints, but will make no findings as to the reasonableness of the grain rates until after the constitutionality of the commission laws have been passed upon by the state supreme court.

BIG FRUIT EXHIBITION PLANNED BY SPOKANE

Spokane, March 21.—At a meeting of prominent citizens here it was decided to make the big apple show that will be held in Spokane next December a national affair and such large prizes will be offered that fruit from all parts of the United States will be entered in competition. It is expected that the awards that will be given will attract some of the greatest fruit experts of foreign countries.

To carry out the plan a corporation to be known as the National Apple Show will be formed, with stock amounting to $100,000, and governed by a board of trustees of seven or nine men. It is anticipated that one of the directors will be Louis W. Hill.

Alverstone to Visit Seattle.

Victoria, B. C., March 24.—Lawyers here have been informed that Lord Alverstone, the lord chief justice of England, and a number of other notables of the English bench and bar, as well as a number of distinguished Eastern Canadian and American jurists, will, in all probability, visit Seattle to attend the annual meeting of the American Bar Association, which meets this year at Seattle, the session opening August 25. Lord Alverstone was the commissioner whose casting vote decided the Alaska boundary question.

Duke of Devonshire Passes On.

Cannes, March 25.—Spencer Compton Cavendish, eighth duke of Devonshire, died here yesterday of heart afilure. He was born July 23, 1833.

CANNOT FIX RATES

FEDERAL SUPREME COURT PRACTICALLY HOLDS STATES ARE WITHOUT POWER.

Enormous Penalties Provided Held to Render Statutes Invalid—Decision Delivered by Justice Peckham and Assented To by All Other Justices Except Harlan—Minnesota Case Decided.

Washington, March 24.—The supreme court of the United States has refused to grant a writ of habeas corpus to Attorney General Young, of Minnesota, releasing him from the penalty imposed by the district court of that state for contempt. Mr. Young's sentence was the result of proceedings instituted in the state court of Minnesota for enforcement of the railroad rate law after the federal court had prohibited such a course. The supreme court also affirmed the decision of Judge Pritchard, of the United States circuit court for the western district of North Carolina, discharging from imprisonment James H. Wood, a ticket agent of the Southern railway at Asheville. Wood was sentenced by the Asheville police court to serve a term on the rock pile for collecting for a ticket on the Southern road a greater sum than was permitted by the state railroad law.

In both cases the right of the states to fix rates for railroad transportation was the issue, and both involved conflicts between the federal and the state courts.

Opposed to States.

The decision in each case was opposed both to the states and to their courts. The opinion of the court in both cases was announced by Justice Peckham and, with the exception of Justice Harlan, all the other members of the court assented.

Justice Harlan read a dissenting opinion in the Young case, in which he took the view that the suit was practically a proceeding against the state, therefore permissible under the eleventh amendment to the constitution. He characterized the opinion as era making in the history of the court, said it had the effect of closing the courts of a state against the state itself, and predicted that the result would be disastrous.

The two cases were so similar that both practically were decided in one opinion. The announcement was made in the Minnesota case.

Justice Peckham's opinion was outlined as follows:

By reason of the enormous penalties provided in the rate laws by way of fines against the companies and imprisonment of their agents and employes, the companies are in effect prevented from ever questioning the validity of those laws, as the risk of confiscation of property and imprisonment of agents in case the companies failed in their defense was too much to undertake in order to obtain a judicial decision of the question of such validity.

Deprived of Protection.

Such laws are, therefore, held unconstitutional, as they prevented the companies from resorting to the courts and therefore deprived them of equal protection of laws.

The question of sufficiency of the rates to enable the company to obtain some return to its stockholders for their investments has for many years been held to be one for the courts to decide, as it would be a violation of the constitution of the United States to fix rates so low as to be confiscatory if enforced.

The laws providing rates for transportation of passengers and freight in the two cases under consideration have been held by the courts below to be so low as to be substantially confiscatory, and should therefore not be enforced until after further trials. The courts had jurisdiction to make such an order.

It has also for many years been held that a suit is not one against the state, although it prevents a state officer from bringing suits for the enforcement of a state enactment which fixed rates so low as to be confiscatory, and which act was, therefore, a violation of the constitution of the United States and this principle is reiterated and again decided in these cases.

The jurisdiction of the federal courts in such cases is only exercised where the state enactment is alleged to be a violation of the constitution of the United States, and in such cases it is proper for those courts to take jurisdiction equally with the state courts, as the constitution of the United States is by its own provisions the supreme law of the land, anything in state legislation or law to the contrary notwithstanding, and there is no usurpation of jurisdiction in such event.

When a federal court has taken jurisdiction of cases before any proceeding in a state court has been commenced the former court has authority to decide the case and to enjoin any person from proceeding in a state court until the federal court has proceeded to judgment.

Famous London Theater Burns.

London, March 25.—Drury Lane theater ,the most famous in London, was practically destroyed by fire early this morning. The whole interior of the theater was destroyed and the outside walls were badly damaged. The flames were first discovered about 4 o'clock in the morning bursting from the windows of the building. It was then too late to save the structure, which burned fiercely despite all efforts of the fire brigade.

OPINION GIVEN AS TO INDETERMINATE SENTENCE

Olympia, March 25.—In a lengthy opinion given Governor Mead, Assistant Attorney General I. B. Knickerbocker has made a ruling that under the indeterminate sentence law a judge sentencing a prisoner must not designate a fixed number of years as the maximum sentence, but must sentence the prisoner to a term of years from the minimum to the maximum term formerly provided for by statute. Where there is no minimum it must be fixed by the court as provided by statute, anywhere between six months and five years.

The opinion was brought about by the judgment and sentence passed by the superior court of Spokane county upon Charles O'Neil for robbery and fixing his term at "not more than six years." The attorney general declares the judgment wrong, and should have been "from five to twenty years," the maximum and minimum for robbery.

Object of Law Defined.

The opinion concludes as follows:

"The theory and purpose of the indeterminate sentence law of this state is to encourage those who have violated the statutes of this state and have been sentenced to imprisonment in the penitentiary to change their habits, conduct themselves well and fit themselves for respectable members of society; and to hold out to them a beam of hope that the future depends upon themselves; that at the expiration of the minimum term of their sentence (which in this case would be five years) they may be paroled, and that after having demeaned themselves properly while on parole for at least six months, they may be finally discharged and afforded the opportunity to lead decent lives. Coupled, however, with these merciful provisions, the indeterminate sentence law contains in effect the stern provisions that if the convict's conduct does not sufficiently improve while in the penitentiary, or if, after being paroled, he violates the conditions of his parole, he will be compelled to serve out the unexpired term of his maximum possible imprisonment (which in this case would be twenty years).

HOUSE COMMITTEE VOTES FOR ACTION ON HARRIMAN GRANT

Washington, March 23.—Two million acres of land in California and Oregon vested in the Oregon & California Railroad Company, owned by the Central Pacific and controlled by E. H. Harriman, will be subjected to suits of recovery of title by the United States, if action taken by the committee on public lands is sustained by the house. The committee agreed to report favorably without amendments a resolution which has already passed the senate, empowering and directing the attorney general to bring suits for the recovery by the United States of the title to public lands granted to certain Western railroad companies in cases where the conditions stipulated in the grants have not been complied with—such conditions, for example, as governed the grant of land to the Oregon & California Railroad Company in the sixties.

Reply to Harriman's Defi.

Under the grant the land was to be thrown open by the company for sale to bona fide settlers of the United States at not more than $2.50 an acre and in parcels not exceeding 160 acres each. It is charged that some of this land was sold by the Oregon & California railroad in violation of the conditions named. The refusal of E. H. Harriman, announced by him at the irrigation congress at Sacramento last year, to sell any portion of the remaining 2,000,000 acres, led to the introduction by Senator Fulton of the resolution which the public lands committee acted on favorably. Chairman Mondell was authorized to draw the report of the committee, which he will do this week. In discussing the resolution Mr. Mondell said:

Protect Innocent Purchasers.

It is the intention of the committee to draft a resolution separate from this one and present it to the house, should the present one be adopted, which will clearly indicate that no right to attach any claim to any of these lands shall be acquired by any person until at least a year after the final judgment of a court shall have been rendered.

This would not tie up these lands for a year, however. The expectation would be that within that period congress would take action touching the rights of purchasers from the railroad companies and with regard to the future disposition of the lands now held by the company should a forfeiture be declared. The second resolution will be due notice to everybody that there shall be no authority to enter and that no rights shall attach.

FEDERATNON CALLS STRIKE.

Union Miners Given Notice to Stay Away From Alaska.

Seattle, March 23.—A cable to the Post-Intelligencer says that at a special meeting of Douglas Island local No. 109, Western Federation of Miners, a general strike was called and notices were sent out ordering union men and union sympathizers to stay away. The matter has been under consideration for some time and came to a culmination Thursday afternoon, when a special meeting was called by Yanco Terzich, retiring president of the union. Telegrams went to headquarters at Denver asking authorization for the strike. Up to today the Federation leaders refused to affirm or deny reports in circulation concerning the probable calling of the strike, and, presumably, are awaiting an answer from the Denver board.

LABOR'S PROTEST

DELEGATION CALLS ON SPEAKER CANNON AND VICE-PRESIDENT FAIRBANKS.

Mr. Cannon Says He Believes Present Congress Will Pass New Employers' Liability Bill—Amendment to Anti-Trust Law Is Agreed Upon and Bill Will Soon Be Introduced in Congress.

Washington, March 21.—Speaker Cannon and Vice-President Fairbanks have announced their belief that the present congress will pass an employers' liability act which will meet and overcome the unconstitutionality of the present law pointed out by the supreme court of the United States in a recent decision.

These statements were made unreservedly by Speaker Cannon, and guardedly by the vice-president, to a delegation led by Samuel Gompers, president of the American Federation of Labor, from eighty-seven national and international trade and labor organizations assembled in a national conference in this city. The delegation called on the speaker to lay before the house, through him, a memorial entitled "Labor's Protest to Congress." The scope of this memorial was set forth in the following opening paragraphs:

"In the name of labor, we now urge upon congress the necessity for immediate action for relief from the most grave and momentous situation which has ever confronted the working people of this country. This crisis has been brought about by the application by the supreme court of the United States of the Sherman anti-trust law to the workers, both organized and in their individual capacity.

Takes Fling at Courts.

"Labor and the people generally look askance at the invasion of the court upon prerogatives of the law-making and executive departments of our government. There is something ominous in the ironic manner in which the courts guarantee to workers—

"The right to be maimed and killed without liability to the employer.

"The right to be discharged for belonging to a union.

"The right to work as many hours as employers please and under any conditions which they may impose.

"Labor is justly indignant at the bestowal or guaranteeing of these worthless and academic 'rights' by the courts, which in the same breath deny and forbid to the workers the practical and necessary protection of laws which define and safeguard their rights and liberties and the exercise of them individually or in association."

The protest submitted by Mr. Gompers and his associates refers to the supreme court decision in the hatters' case as the "most recent perversion of the intent of a law by the judiciary by which the Sherman anti-trust law has been made to apply to labor, although it was an accepted fact that congress did not intend the law to so apply and might even have specifically exempted labor but for the fear that the supreme court might construe such an affirmative provision to be unconstitutional."

No Property Rights in Labor.

"The workers," says the memorial, "earnestly urge congress to co-operate with them in the upbuilding and educating of a public sentiment which will confine the judiciary to its proper functions.

"We favor enactments of law which shall restrict the jurisdiction of courts of equity to property and property rights, and shall so designate property and property rights that neither shall there be held to be property rights in the labor or the labor power of any person or persons."

The memorial submits to congress for consideration two amendatory provisions in substance as follows:

"That nothing in said act (Sherman anti-trust law) or in this act shall apply to organizations or associations not for profit and without capital stock, nor to the members of such organizations or associations.

"That nothing in said act (Sherman anti-trust law) or in this act is intended nor shall any provision thereof hereafter be enforced so as to apply to any arrangements or combinations of persons engaged in agricultural or horticultural pursuits made with a view of enhancing the price of their own agricultural or horticultural productions."

Other Measures Urged.

Congress is informed in the memorial that, additionally, "the most important measures" which labor urges are:

"The Pearre bill to regulate and limit the issuance of injunctions; the employers' liability bill; the bill extending the application of the eight-hour law to all government employes and those employed on work for the government by contractors or sub-contractors.

"We come to congress," says the memorial, "hoping for a prompt and adequate remedy for the grievances of which we justly complain. The psychological moment has arrived for a change of government policy toward the workers.

"While no member of congress or party can evade or avoid his or their own individual or party share of responsibility, we aver that the party in power must and will, by labor and its sympathizers, be held primarily responsible for the failure to give the prompt and full and effective support we know to be within its power.

"The repression of right and natural activities is bound to finally break forth in violent form of protest, especially among the more ignorant of the people, who feel great bitterness if denied the consideration they have the right to expect at the hands of congress."

Agreement Reached on Bill.

Another of the series of conferences, the object of which is to perfect a bill modifying the Sherman anti-trust law so as to exempt labor organizations from its operation was held here Thursday. Participating were President Gompers and Treasure John B. Lennan of the American Federation of Labor, Seth Low, former mayor of New York, president of the American Civic Federation; Commissioner of Labor Neil and Professor J. E. Jenks of Cornell university. Beyond the statement that "it was for the purpose of determining whether we can associate our efforts to bring about the desired relief," President Gompers declined to discuss the details of the conference. Later Mr. Low, who has been here for several days aiding in drafting the proposed amendments to the Sherman act, left for New York city.

It was learned from an authoritative source that the proposed relief for organized labor pratically has been perfected, and it is understood to be fair to all interests concerned. It tentatively has been agreed to introduce the bill in congress on Wednesday next.

INTERSTATE COMMERCE COMMISSION CANNOT CONTROL WATER TRAFFIC

Washington, March 23.—A decision was promulgated Saturday by the interstate commerce commission in one of the most important cases it has been called upon to determine for some time. It is that of the Cosmopolitan Importing Company, a Philadelphia organization chartered under the laws of New Jersey, against the Hamburg-American Packet Company, the North German Lloyd Steamship Company, the Wilson (Hull) lines and the Scandinavian-American lines.

The complainant's petition was filed with the commission nearly a year ago. Some time subsequently the defendants filed a demurrer, attacking the jurisdiction of the interstate commerce commission.

The opinion in the case, which is very voluminous, was prepared by Commissioner Franklin K. Lane.

In brief, and in effect, the commission decided against itself. It holds that it has no authority over oceanic transportation and thus determines the case adversely to the contention of the complaint.

BRYAN'S BIRTHDAY SPEECH.

Leader of Democracy Discusses National Issues at Chicago.

Chicago, March 21.—Declaring that the greatest of present day evils is the domination of politics by favor-seeking corporations and asserting that the democratic party is the best qualified to undertake the task of correcting this, William J. Bryan celebrated his forty-eighth birthday by delivering a speech on national issues before a big mass meeting in the Seventh regiment armory, on Sixteenth street. Mr. Bryan took for his subject "Why Democracy," and discussed the records of President Roosevelt, Governor Hughes and Secretary Taft as regards corporation regulation.

Mr. Bryan's speech was the only one delivered at the meeting. Carter H. Harrison, former mayor of Chicago and head of the Bryan league, under the auspices of which the gathering was held, introduced the speaker, after declaring that the meeting had been organized to give Mr. Bryan a full opportunity to express his views on issues which may be expected to come up in the national campaign.

MILWAUKEE TO BEGIN ON SEATTLE TERMINALS

Seattle, March 25.—The Chicago, Milwaukee & St. Paul railway plans to begin work on its Seattle terminals early next month. All of the construction work in this state has progressed throughout the winter to such an extent that the terminal work is next in line.

Under the provisions of the Milwaukee franchises, the work in this city will mean the expenditure of a vast amount of money, as the road is required to stand a proportionate cost of the construction of steel overhead bridges for the southern section of the city, in addition to the improvements that must necessarily be made for freight and passenger yards.

ELLENSBURG NORMAL'S NEW TRAINING BUILDING FINISHED

Ellensburg, March 25.—The handsome new building for the training department of the state normal school had the finishing touches put on it Monday by the Seattle contractors, and it was turned over to the state. The dedication exercises will be held during the commencement season in June, and the building will be opened at the fall term.

New Senator From Vermont.

Proctor, Vt., March 24.—John W. Stewart of Middlebury, former governor of Vermont, was appointed to the United States senate by Governor Fletcher D. Proctor yesterday to fill the vacancy caused by the recent death of Senator Redfield Proctor. Mr. Stewart has accepted. His term will expire this coming fall, when the legislature meets in regular session.

HARRIMAN OUT OF IT

NORTHERN ROADS HAVE GAINED GREAT ADVANTAGE OVER SOUTHERN ROUTE.

Union Pacific Lines Cannot Compete in Territory Dominated by Northern Pacific Interests—Tickets Are Withdrawn From Tacoma and Seattle Offices.

Tacoma, March 21.—The Ledger today says:

Undisputed control of transcontinental passenger business to and from Puget sound, the Grays Harbor country and other Washington points was officially conceded to James J. Hill and his Great Northern and Northern Pacific railroads yesterday by the Harriman interests. John M. Scott, assistant general passenger agent of the Oregon Short Line and Southern Pacific railroad, with headquarters at Portland, came to Tacoma and withdrew from sale all tickets at the local Harriman office. From Tacoma Mr. Scott went to Seattle, where similar action was taken.

Until the Portland-Seattle extension is constructed Harriman may participate in the passenger business to and from Puget sound and the Grays Harbor country only by routing over the Great Northern or Northern Pacific lines by way of Spokane. He may send traffic by way of Portland after adding the Northern Pacific's fare of $4.35 between Tacoma and that point, in addition to the regular rate from the East. Under present conditions Hill is in a position to ignore Harriman entirely, and the latter is powerless to help himself unless he provokes a rate war or builds the Seattle-Portland line.

The victory conceded Hill by Harriman yesterday is the result of a careful planning, it is said, by the former to freeze his rival out of a territory which he claims by prior right. Although the Northern Pacific has never concurred in Harriman tariffs for Puget sound, the roads have interchanged courtesies. With the completion of the North Bank road, which parallels practically the O. R. & N. along the Columbia from Eastern Washington to Portland, Hill has put himself in a position to bid for business formerly controlled by Harriman. Thirty days ago, following the interstate commission's ruling that concurrence in tariffs between two railroads, one of which does business over the lines of the other, shall be optional with the company whose line is used, Hill secured the opportunity to gain a long-sought ascendancy over Harriman.

Hill Refused to Sell Tickets.

As told in the Ledger of March 11, an order was issued from the traffic department of the Northern Pacific at St. Paul forbidding the sale of tickets to Harriman between Tacoma and Portland on and after March 15. Technicalities delayed the enforcement of this order for some days, and many railroad men believed Harriman would attempt to defy the interstate commission. Action taken yesterday and statements of officials show that Harriman has decided to submit.

"We shall, of course, obey the ruling," stated Assistant General Passenger Agent Scott yesterday, "though it may go a little hard with us. When the Union Pacific line is extended to Tacoma we will be in a position to meet the rate, but we cannot do so at present unless the commission's ruling is altered."

"It is the policy of the Harriman lines to be law-abiding and to respect the rulings of the interstate commission," said Robert Lee, local Harriman agent. "The Tacoma office will be maintained. We can route business east via the Northern Pacific or Great Northern by way of Spokane, and can sell tickets from Portland east."

That Harriman intends to retaliate is apaprent from his recent announcement of rates to Pacific coast points following a stormy session of the Transcontinental Passenger Association in Chicago. Effective June 1 to September 30, the summer rate from Chicago to all points on the coast from San Diego, Cal., to Vancouver, B. C., will be $72.50, which is $2.50 lower than the rate last year. The rate from St. Louis will be $67.50 and from Omaha and Kansas City $60.

Harriman Cut Tourist Rates.

It has been contended by the Hill interests that summer tourist rates should not be instituted, arguing that a minimum basis of 2 cents a mile would be more profitable for the railroads. The outcome was the serving of notice by Harriman on Hill and Santa Fe interests that summer rates from Chicago over his lines to Pacific coast points would be made on the basis of the summer tourist rates to Colorado.

The local Harriman office will be maintained in its present location, corner of Eleventh street and Pacific avenue. The office force will be reduced April 1 on account of decrease in business.

Florida Senator Dies.

Washington, D. C., March 23.—United States Senator William James Bryan of Florida died at Providence hospital at 8:30 yesterday morning of typhoid fever. It was only seventy-three days since he took his seat as successor of the late Stephen R. Mallory, who died December 23.

BUSINESS WAS GOOD

TRANSPORTATION SITUATION IS GREATLY IMPROVED, ACCORDING TO REPORTS.

General Industrial Outlook Also Better Than Expected, According to Reports Made to the Interstate Commerce Commission—Normal Conditions Expected Soon.

Washington, March 24.—Every indication points to an improvement generally in the railroad and industrial situation of the country, according to reports made by the great railway systems of America to the interstate commerce commission. These reports are to the effect that, while the railroads suffered to some extent by what has come to be referred to as the "October panic," the loss was by no means so serious as generally has been supposed.

It appears from the reports that the effect was felt particularly by the Eastern lines and by the lines in the Southeastern part of the country, a few of which were embarrassed not only by a falling off of revenues, but by their inability to obtain ready cash with which to carry on improvements which they had begun, while the Western lines and the transcontinental roads have not suffered materially from the financial depression.

Condition Improving.

The figures available to the interstate commerce commission indicate also that the general condition in the country is improving materially, with a prospect that it soon will be normal or better.

Franklin K. Lane, Pacific coast member of the interstate commerce commission, has made a careful analysis of the figures submitted by the railroads themselves to the commission. Mr. Lane says:

"From the figures available it does not appear that, taking the country as a whole, the revenues of the railroads have fallen off to the extent that generally is believed.

"The panic, so far as it affected the railroads, extended but slightly beyond Chicago toward the West. The transcontinental roads reaching the Pacific coast increased gross operating revenues during the last half of the year 1907. Beginning with the Great Northern and coming down the Pacific coast to the Mexican border, including the Northern Pacific, the Southern Pacific and the Santa Fe systems, each one increased its total operating revenues in the last half of 1907 over those revenues for the last half of 1906, while the net income was in some cases increased and in others slightly decreased. The net income of each of these lines was: Santa Fe, $13,000,000; Northern Pacific, $18,000,000; Great Northern, $13,000,000, and Southern Pacific, $41,000,000, for the six months.

Freight Revenues Large.

"Taking freight revenues alone, the Santa Fe system, for instance, shows larger freight revenues in December than in July or September, and the Southern Pacific's December freight revenues were but a few thousand dollars less in that month than in any other month excepting October and November.

"Viewing the country as a whole, from West to East and from North to South, the outlook for the railroads of the United States, as shown by their own figures, is not so disquieting as has been supposed. These figures include at least two months after the panic began in New York, during a greater portion of which time banks would not make loans or discounts, and railroads in many parts of the country would not receive checks in payment of freight.

"Within the last three weeks there has been a strong upward tendency in freight revenues. A greater volume of traffic is moving today than has been moved at any time during the past three months. There is less surplus of cars at this time than at any period since October 30. This promises an early return to more normal conditions."

BRITISH COLUMBIA HINDUS FREED ON HABEAS CORPUS

Vancouver, B. C., March 25.—A special dispatch from Ottawa says that the federal government will immediately pass new legislation that will take the place of that declared unconstitutional by Justice Clement of Vancouver, and will at the same time be free from the objections on which be based his decision. The new act against immigrants from the Orient will avoid in so many words the "delegating" of powers to any officials or ministers to say when the act shall or shall not be enforced according to the condition of the labor market in Canada, as the law until yesterday had provided.

Gambling Investigation Asked.

New York, March 24.—Police Commissioner Bingham has asked District Attorney Jerome to make an investigation into the gambling disclosures which resulted in a shakeup in the police department early Sunday morning.

Battleship Idaho Nearly Completed.

Washington, D. C., March 24.—It is expected at the navy department that the battleship Idaho will be delivered to the government at League Island navy yard about March 26. The commandant has been ordered to place the vessel in commission as soon as practicable.

Resolutions.

"Did you make any solutions this year?"

"Solutions? I don't know what you mean."

"Why, yes, you do! Don't make believe be stupid, Polly, for you know that always makes me cross, and my first solution this year was not to be cross with you any more."

"You mean resolutions, don't you, Jenny?"

"Oh, yes, perhaps it is resolutions, though I don't see much difference, only one syllable. Well, did you make any?"

"I—don't remember," said Polly, slowly. She was a serious, thoughtful little girl, who was apt to think before she spoke. "I haven't thought much about the new year yet, to tell the truth, Jenny. Mother is sick, you see, and I have had the breakfasts to get and the children to dress, so I've been pretty busy."

"Well, I've made lots and lots of them. First place, I'm not gong to be cross at all any more. Then I am going to keep my bureau drawers in order—apple-pie order, just the way Aunt Grace keeps hers. Next—you aren't listening to me, Polly Strong! I think it's just as rude as it can be, not to listen when a person speaks to you!"

"Yes, I am, Jenny dear! I thought I heard mother call me, that's all. What else are you going to do?"

"I'm not going to eat candy—at least, not nearly so much—as soon as I have finished my Christmas boxes. I am going to eat just one piece at a time, so as to make them last a long, long time. Then—then—oh, well, I am going to be generous and kind, and do all sorts of things for everybody. Don't you want to make solu—I mean resolutions, too?"

"I should not want to make quite so many, it seems to me," said Polly, quietly. "I might not be able to keep them all. Now I must go and take care of baby. Don't you want to come to the nursery with me?"

"No, I don't want to sit in the nursery and take care of babies!"

Off walked the maker of good resolutions, with head in the air; and away went Polly, with a smile on her lips, and never thinking about whether she was being good herself or not.—Youth's Companion.

Evolutions of Two Clothes Pins.

The change is wrought by the aid of tissue paper, paste and water colors.

School Room Don'ts.

Don't be untidy in your dress. Neatness of apparel is quite as necessary in the school room as elsewhere.

Don't fail to endeavor to be one of the best pupil in the school. If this rule were observed by all school children the school teacher's problem would be solved.

Don't think you spite the teacher by failing to have your lessons. Her future in no way depends upon your success or failure. The school is an institution wholly in the interest of the children.

Don't be tardy at school. There can be no excuse for a boy or girl sauntering into the school room after the opening exercises are over. Begin life by being prompt at school, and the splendid habit of promptness will cling to you throughout life.

Don't cheat at your exams. You, and you alone, will reap the evil consequences of such dishonest conduct. There will come a time when you will regret not having coined your school days into knowledge.

Don't forget that school days come but once, therefore make the most of your opportunities.

Little Jack Horner.

Do you know that Jack Horner of Mother Goose fame was a real person? The story is that the Abbot of Glastonbury, hearing that King Henry VIII. had spoken with indignation of his building such a kitchen as the king could not burn down, sent his steward, Jack Horner, to present the king with a bribe, or peace offering. This was a pie containing the deeds of twelve manors. Jack, wishing to "take toll," and thus provide for himself, lifted the crust of the pie and took out the deed to the manor of Wells, telling the abbot, on his return, that the king had given it to him. Hence the old rhyme:

He put in his thumb
And pulled out a plum,
Saying, "What a brave boy am I!"

Sneezing.

Did you ever hear any one say "God bless you!" after some other person had sneezed? Some writers attribute the benediction to St. Gregory, who enjoined its use during a pestilence in which sneezing was a fatal symptom. But here again we find a revival of an ancient custom, for Aristotle mentions it as existing among the Greeks, and Thucydides says that sneezing was the symptom of a crisis in the great Athenian plague. The Romans had the same custom and so, it is said, have the native Indian tribes here. Isn't it strange how these queer superstitions originate and persist?

ART IN DRYING THIN GLASSES.

Dealer Tells Why the Maid Breaks Them So Often.

"Our maid certainly worked destruction on those sherry glasses, those delicate little glasses," said the customer to the dealer, according to the New York Post. "There were six, and she broke three inside of three months."

"Oh, you got off easy, judging from the stories that come to us," replied the store man.

"Well, I see how it is," responded the customer. "I tried wiping a few of these glasses myself the other night, and the first thing I knew I wiped the side right out of one. As the maids say: 'Why, they break right in the towel!'"

"Now, if you would wait until they were nearly dry," remarked the dealer, "you'd never break any at all. Take this cordial glass, with the very thin stem. You naturally seize it by the foot and turn it while you wipe the bowl with the other hand. While the glass is wet the dishtowel, gripping between two fingers, holds the bowl like a vise, and you just naturally twist the stem in two. But if you let the glass get nearly dry, the towel slips and the danger is over."

"Doesn't that make streaked glasses?"

"No, not if the water and towels are clean. Of course, you ought to have towels that you use only for glassware. Towels that have been used on dishes are likely to have grease on them, and grease is the great enemy of brilliancy in glassware."

"Then can soap be used in the water?"

"Oh, yes. We use pure white soap with ours. The main point is to have the water hot enough. That helps with the drying, too, because when you take a glass out of very hot water and set it aside to drain, it will dry itself before you can take a towel to it. Tissue paper is good as a polisher, because usually it has never touched grease. Alcohol has a reputation as a polisher, but its function is rather to clean. Cut-up potatoes are good to shine up the insides of pitchers and carafes."

Thought It Was Her Husband.

Mrs. Addie Lother, who, with her husband, lives in a cabin in the mountainous section west of Winchester, Va., is without doubt the only woman who, after having been in the embrace of a shaggy bear, routed the monster with a woman's weapon and refused to faint afterward. In speaking of the occurrence which took place a few weeks ago, Mrs. Lother said that she never in all her life had such a hugging as the bear gave her. At first she thought she was in the arms of her husband.

"Oh, John, your awful whiskers," she exclaimed, without looking up, when a shaggy head brushed her cheek.

"John, you hug like a bear," she exclaimed, and twisting in the embrace, she looked squarely into the face of bruin.

"You ornery brute," yelled the woman, swinging her dishpan in her surprise on the animal's head. She followed up this advantage with a flatiron and a poker, with which she prodded bruin so vigorously that the surprised beast sought safety in flight.

When Lother returned home he found his wife calmly arranging her hair as if nothing had happened.

How a Flea Jumps.

It is said that a flea leaps 200 times its height, and, while it usually does land on its feet, it often falls, especially when it falls on a perfectly smooth surface, where the claws can get only a slight hold. A flea has six legs, whose great length and bulk make them so heavy that they must be a great help in keeping their owner right side up when it makes one of these gigantic jumps, and when it lands upside down or in some other way its ability to kick is so great that not more than one wriggle is needed to set things right. A flea's wings are mere scales and of no use; but, small and worthless as they are, they tell the entomologist something about the proper classification of the insect. To the flea itself they have no value.

Not Prepared.

"What is a third of fifty-three and a third?" asked her friend, who was adding up her weekly accounts.

"If you'll wait, I'll run home and get my diploma and show you that I am a college graduate and a woman of mind," she returned, "but don't spring questions like that on me all of a sudden."—New York Press.

How a man fools himself when he thinks he is fooling his wife!

For making quickly and perfectly, delicious hot biscuits, hot breads, cake and pastry, there is no substitute for

DR. PRICE'S CREAM BAKING POWDER

No Alum—No Lime Phosphate

The poisonous nature of alum is so well known that the sale of condiments containing it is prohibited by law.

— THE —

OLYMPIC = LEADER

Published Every Friday at Port Angeles by The Webster Publishing Co.

Entered as Second-class Matter in the Post Office at Port Angeles, Washington.

LARGEST CIRCULATION IN CLALLAM COUNTY.

Subscription Price $1 per year.

FRIDAY, MARCH 27, 1908

SEATTLE MADE VIEWS OF ANGELES SCENERY?

"We ask to know," wouldn't it be well to fully investigate the capabilities of our home photographers before even considering the possibility of placing an order with an outside firm? The Olympic-Leader has on its office walls some fifty framed photographs of Clallam county scenery by Nailor, Fulmer, LaFlower, Pearson, Thomas, Miller, Curtis, and others, and we believe anyone possessed of an average ability to judge values in photographic views will unhesitatingly decide in favor of the work of our local photographers. Mr. Curtis has views of the Olympics that cannot be equalled, but not more than one or two of these could be used fo advantage in any collection advertising the county. And when it comes to views of the lakes and other points of interest accessible to the average person in quest of an outing, the work of our home men leaves nothing to be desired. Get the "Seattle Spirit," boost the home town and patronize home people. "Made in Angeles" is as good logic here as "Made in Seattle" is for the residents of that town.

COUNTY SHOULD HAVE EXHIBIT TO BE PROUD OF.

Clallam county, isolated as she is, should have her resources and advantages set forth in a particularly complete and extensive manner at the coming Exposition in Seattle; she should not only be as well represented as other counties of the state, but even better if possible. The fair will be visited by thousands of actual homeseekers, who will not be slow in sizing up the various counties of the state by the showing made in the Washington building. The county commissioners have authority, by act of the last legislature, to levy a special tax of one-half mill for the purpose, every cent of the proceeds from which can be profitably used in installing and maintaining exhibits of the varied industries of the county.

THE CARNEGIE LIBRARY REPORT.

Would it be presuming too much to enquire why the city council has received no report regarding the Carnegie Library from its finance committee? If there be any reason why it is impossible to provide a maintenance fund, that fact should be reported, in order that the public may know the exact situation with regard to the project. If the maintenance fund be possible, then let the first steps be taken toward this much to be desired public improvement. The Commercial Club presented the matter to the council in good faith and is entitled to a prompt business like response.

Supt. Earles with a crew of some two dozen men went to Crescent Monday to get the camp in shape for the opening on a larger scale at a later day. It is understood that new piling is to be put in the wharf and other improvements made. The hotel and store of the company there which has been closed since the shutdown last fall has been reopened and the place puts on the airs of a town again.

For Your Farm Machinery and Garden Tools,

We have just received a new line of plows; disc, spring and spike tooth harrows; Planet Jr. seeders and farm wagons, which we are selling at very reasonable prices. It will pay you to investigate before buying. Special prices will be quoted you on all kinds of garden tools at H. Gutenberg Hdw. and Fur. Co.

The favorite plow for this country is the "Oliver," in fact the only plow that fills the needs. Ask for the Oliver plow, we have the right prices on them. H. Gutenberg Hdw. and Furniture Co.

J. C. HANSEN

Port Angeles Grocery Co.

—Phone 38—

For Your Groceries

PHONE

3 8

Port Angeles Grocery Co.

—Phone 38—

THE FAMOUS ELLWOOD FENCE.

No article we sell gives more general satisfaction than the Ellwood fence. When the right style is selected and the fence properly put up, it is simply perfect.

Elwood fence is not a cheap fence, but it is first and pre-eminently a good fence. It turns all kinds of stock and can be depended upon every day in the year and for many years. The mesh is permanent, that is, it cannot be made larger without breaking the wire. No ends to unravel, no slipping, no getting out of shape.

Ellwood fence embodies quality, strength, service, in short everything desirable in a first class, satisfactory Farm, Garden or Poultry Fence.

We have it in stock and will be pleased to show you styles and quote you bottom prices. You need the fence, we have it for sale—this should make things easy. Now is a good time to buy so far as price is concerned.

Before buying, be sure to investigate the Ellwood, the fence that has been tested and tried for many years and is guaranteed by the manufacturers, and by us.

If you want a good fence, before buying investigate the fence enclosing Central School building. You get this fence in sizes of wire from No. 9 to No. 16, and from 34 in. to 60 in. high at prices that will beat the prices quoted on any fencing on the market. Sole agent, H. Gutenberg Hardware and Furniture Co.

The base ball season will open in a short time, and already the local organization is receiving applications for dates from amateur teams in the various cities on the Sound. It is hoped sufficient support can be obtained this year to enable the boys to strengthen their team by the addition of two or three first class players. The Pacific States Realty Co. has announced its intention to continue the Sunday excursions this summer, on a schedule that will permit a five hours stay in Angeles, so that a good game can be scheduled for every week during the season.

Pacific G.A.R. and W.R.C. held a social session in G.A.R. hall last Saturday evening. A substantial dinner was served from six o'clock till all were served; sixty or more partaking. These gatherings seem to bind together the two organizations, Post and Corps, and are always thoroughly enjoyed by all.

The Corps is increasing in membership and are working for the best interest of the old soldier and his dependent ones. C. B. Maxfield,
Press Correspondent.

Snow storm at 6:30 a.m. Thursday. As I was coming down the Tommy Aldwell path, I saw Muskett running through the snow storm chased by a Wolf. He was clothed in a bathing suit and I was told he had just come out of the bay and was running to keep up steam.

Notice to Dog Owners.

You are hereby notified that on and after April 1st the license on dogs is due. Unless paid promptly you may find yours in the pound.
Wm. Smith, City Marshal.

Meat Pies, Pork and Beans and Pastries. "Quakers."

LISTEN

and remember the next time you suffer from pain—caused by damp weather—when your head nearly bursts from neuralgia—try Ballard's Snow Liniment. It will cure you. A prominent business man of Hempstead, Texas, writes: "I have used your liniment. Previous to using it I was a great sufferer from Rheumatism and Neuralgia. I am pleased to say that now I am free from these complaints. I am sure I owe this to your liniment."

Sold at Mathewson's Drug Store.

NOTICE OF SETTLEMENT OF FINAL ACCOUNT

No. 378.

In the Superior Court of Clallam county, State of Washington.

In the matter of the estate of Thomas V. Llewhelin, deceased.

Notice is hereby given that James M. Kay, administrator of the estate of Thomas V. Llewhelin, deceased, has rendered and presented for settlement to, and filed in the Superior Court of Clallam county, State of Washington, his final account and petition for settlement and distribution of real estate; and that Saturday, the 25th day of April, 1908, at 10 o'clock a. m., at the court room of our said Superior Court, in the city of Port Angeles, in said Clallam county, has been duly appointed by our said Superior Court, for the settlement of the Final Account, at which time and place any person interested in said estate may appear and file his exceptions in writing to the said final account, and contest the same.

Witness, the Hon. Lester Still, Judge of the said Superior Court, and the Seal of said Court affixed this 26th day of March, A. D. 1908.

E. A. FITZ HENRY, County Clerk and Clerk of the Superior Court.

[Seal.]

A. A. RICHARDSON, Attorney.

FOR SALE AT AUCTION

80 acres of timber land in Indian creek valley; saw and shingle mill, planer, matcher, turning lathe, emery stand and gummer, repairs, cable tools, etc. Set new two wheel logging trucks. A lot of clear rough lumber, 500 feet finished casings, a lot of rustic and other dressed lumber. Hay, farm tools, household goods, nine goats. Sale will be held Thursday, April 9th, at 10 a. m. on the premises. Terms, if sold together, one-half down, balance in installments; if sold separately, must be cash. I reserve right to reject all bids, especially bid on entire property. E. B. GRIFFIN.

LODGE NOTICES

F. & A. M.—Port Angeles Lodge No. 69, F. & A. M., meets every 2nd and 4th Tuesday in each month. Visiting brothers always welcome.
R. D. WILLSON, W. M.
E. D. ELIOTT, Sec'y.

B P.O.E.—Naval lodge No. 353. meets every Thursday evening at 8 o'clock, at Elks Hall, opposite Office Hotel, Visitors cordially invited.
H. M. FISHER, Exalted Ruler.
E. D. ELIOTT, Secretary.

I.O.O.F—Clallam Lodge, No. 72, meets every Monday evening at I.O.O.F. hall
J. D. MCROBERTS, N. G.
WM W. GARVIN, Secretary

E. E. HOPKINS

GROCERY CO.

Phone 33

THE

25c GYPSY 25c

COFFEE

is the BEST

TRY IT

For other groceries of the best qualities give us a trial. Satisfaction guaranteed.

OPERA HOUSE BLOCK

Pay for the best and get it.

J. M. MARTIN

Agent for

FERRO MARINE ENGINE

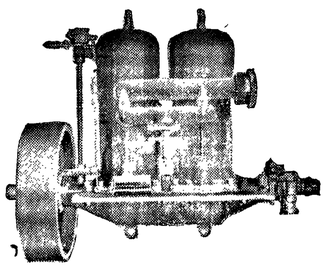

Launches, Row Boats and Skiffs and Dories

Manufactured to order. Engine in stalled in boats. Boats kept in stock for sale.

Port Angeles, Washington.

ORDER TO SHOW CAUSE

No 407.

In the Superior Court of the State of Washington for Clallam County.

In the matter of the estate of Emma Grams, deceased.

It appearing to the satisfaction of this Court, from the petition presented and filed herein by C. F. Merritt, the executor of the estate of Emma Grams, deceased, that it is necessary to sell the whole or some part of the real estate of said decedent to pay the debts of said estate and the expenses of administration.

It is, therefore, ordered by said Court that all persons interested in said estate appear before said Superior Court on Saturday, the 18th day of April, 1908, at the hour of 10 o'clock a. m of said day, at the court room of said Court, in the City of Port Angeles, Clallam County, Washington, to show cause (if any cause they have) why an order should not be granted to said executor to sell so much of said real estate as may be necessary to pay the debts of said estate, at private sale, and that a copy of this order be published at least four successive weeks in the Olympic Leader, a newspaper of general circulation, printed and published in said Clallam County.

Dated this 19th day of March, 1908.

GEO. VENABLE SMITH,
[SEAL] Court Commissioner.

The R. D. WILLSON HARDWARE CO.

DISTRIBUTING DEPOT FOR

"Pittsburgh Perfect" Fences

For some time we have been investigating a New Idea in Wire Fencing. After a most careful examination we have been convinced that we have found the best field fence manufactured. "Pittsburgh Perfect" is made of all galvanized steel wires. It is the only fence welded by electricity. Every rod is guaranteed perfect. All large wires, the stays being the same size as line wires. It has no wraps to hold moisture and cause rust.

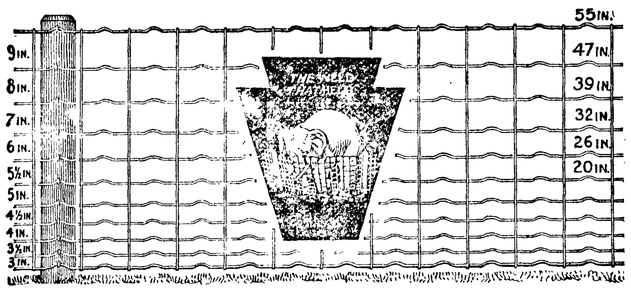

If You Are Looking for a Fence

That will stand HARD USAGE;
That will not SAG DOWN or CURL OVER on the top;
That has stays that WILL NOT SLIP;
That will CONFORM TO UNEVEN GROUND;
That has no SLACK WIRES;
That does not require an EXPERT TO ERECT;
That is LOW IN PRICE—

Then Read What We Guarantee

1. The stays are ELECTRICALLY WELDED to strands, forming a perfect union and an amalgamation with the strands not found in any other fence.
2. No wraps to get loose, or hold moisture and cause rust.
3. No projections to injure stock or tear wool from sheep.
4. Stronger at the joints than any other fence; welded together by electricity.
5. Guaranteed that the wire is not injured at the joints.
6. Guaranteed adjustable to uneven ground.
7. Guaranteed that stays will not separate from strands.
8. Guaranteed all right in every particular.
9. Made by the most modern process and on the latest improved machinery.
10. Most of the weak points in other fences are on account of the way the stays are fastened. Our stays are amalgamated with the strands by means of electricity and the strength of the fence increased a hundred fold over the strength of a fence where the stays are wrapped or clamped on the strands.

If by this time you are interested, come and see this fence and get in your order.

If you are skeptical come and be convinced.

We add our personal guarantee to everything claimed for it and would be pleased to submit prices.

Don't fail to see us before buying your fencing. Don't put it off until you are ready to use it, but place your order in advance, as we cannot carry all sizes in stock.

Planet Jr. Seeders and Cultivators

We carry these indispensable tools in two sizes. If you haven't used one, you will be surprised at the many advantages an examination will reveal.

Garden Tools of Every Kind at Lowest Prices

If you are in need of anything in the line of farm machinery, let us quote you prices.

Spray Pumps of all kinds at reasonable prices

THE R. D. WILLSON HARDWARE CO.

Fishing Tackle

We exhibit with great satisfaction and pride our new line of fishing tackle to our many friends who have grown into the habit of looking to us for everything new and practical in the tackle line.

Our Experience

As fishermen has taught us just what to buy for all kinds of fishing and our experience in buying has taught us what to buy to get the right goods and at the right prices to suit everyone that fishes.

Our Lines, Leaders and Flies

We have bought direct from makers and this means their freshness. The better price we get by buying direct will be a saving to our many patrons.

Fishing Poles

Over 100 Rods to Choose From.

In Bristol Steel, Split Bamboo and Lancewood in both Casting and and Bait Rods; also many styles in Trunk and Pocket Rods.

Reels

Our line of reels needs better mention as we have many new styles and excellent values. An excellent assortment of Spoons, Bait Hooks of all styles, Sinkers, Baskets and landing Nets, etc.

Try Our Preserved Salmon Eggs

For bait fishing, always moist and tough. SEE OUR WINDOWS, etc.

C. E. NAILOR & CO.

PRESCRIPTION DRUGGISTS

Phone 41. Mail Orders Are Solicited.

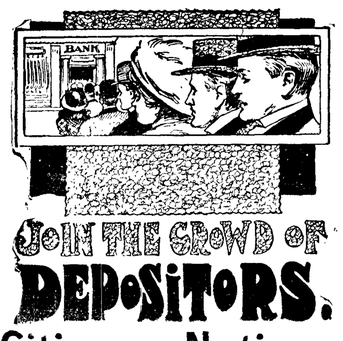

Join the Procession

and Bank your Savings. Our Bank is reliable and you will find the most careful people Banking with us. Let us have a talk with you and we will show you how to earn your own independence.

Citizens National Bank Port Angeles, Washington

Why Study

The Art Of

Trimming HATS

When you can get Hats made to Order Our Specialty. GIVE us a TRIAL

KERN MILLINERY

Who's Your Tailor?

TRADE MARK REGISTERED 1906

YOU CAN DEPEND upon us for authentic fashions, correct styles and superior tailoring at rock-bottom prices.

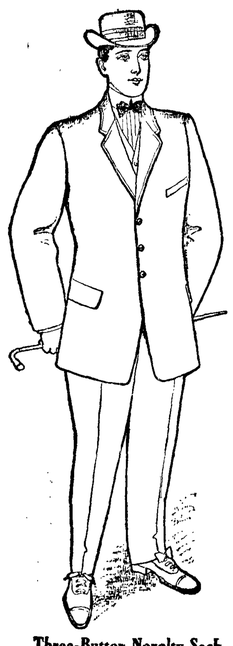

Three-Button Novelty Sack, 489; vest cut to show above coat lapels

We can furnish you a beautifully tailored-to-order suit for $25 to $40, that will be made to fit you alone by those famous Chicago merchant tailors, Ed. V. Price & Co., whose work is generally regarded as being the best obtainable.

They are in the heart of fashion's whirl, in the center of the world's greatest labor market, and are buyers of cloth in immense quantities—that is why they can supply the maximum of style and quality at the minimum of price.

Come in today and select the cloth you desire from 500 swell Spring and Summer fabrics, and see the novel ideas shown in designs 485, 486, 489, 490, 493 on our new fashion plates. Then—after you have proved the finished suit by everyday wear—wonder why you've been so long discovering such a good thing.

CHAS. A. FILION

Next to Glendale Creamery, Port Angeles. REPRESENTATIVE

Recognized Leading Angeles Hotel for Commercial Men and Public Generally.

MERCHANTS HOTEL

E. E. DAY, PROPRIETOR

Special Attention Given to Catering for Dinners, Luncheons, and Party Suppers.

Only Wholesale Liquor House in County in Connection. Phone 4. Goods Delivered Free in City. Mail Orders from County Patrons Given Prompt Attention.

CITY NEWS

Hot and cold lunch at the Quaker.

Best bed springs on earth at Baker's

You can order your "Pan Goods" by phone. "The Quakers."

Wanted—chickens. Highest prices paid. City Fish Market.

G. V. Smith and L. D. Kean were returning passengers Tuesday.

The "Quakers" are in town again. 21 Front St.

Sam Irwin was a visitor here from Dungeness this week.

J. W. Reeves, who has been to Seattle on business, returned home on Friday.

August Swanson and Wm. W. Garvin returned Sunday from a trip to Seattle.

Ernest Farmer, of Seattle, was here Tuesday on legal business and visiting with his brother and family.

Fashionable dressmaking and plain sewing by Mrs. Harriett Cole, Goldwater apartments.

Fancy "Home Dried" Pitted Plums, 15c the pound or 2 pounds for 25c. At Seevers' Cash Store.

The Degree of Honor will give a social and dance at Haning Hall on Wednesday, April 1st. Admission 25c

Mr. and Mrs. Alf. A. Davis left for Ballard Tuesday morning, where Mr. Davis intends to open another shoe store.

Crisp and delicious toasted corn flakes. Good for dyspeptic or lumber Jack. For sale at 10c a package, at E. W. Merrill & Co's.

Mrs. Dr. Butler's friends are pleased to learn that she is slowly recovering after a long and serious illness, the result of a fall she received on the zig-zag last winter.

Mr. W. D. Church, formerly of Walla Walla, now of Tacoma, visited Mr. and Mrs. G. H. Sweeny, at Pleasant View, on Monday and spoke very highly of our city, climate and scenery.

The Shadow Pantomime social given at the Congregational church on Wednesday evening by the Priscilla club was very well attended, every one enjoying the program, which consisted of vocal music, recitations, etc., by Mrs. Troy, Mrs. Main, the High School Quartette, and others.

H. Culver, who has been at the Soldier's Home at Orting for some time past, returned to Angeles this week. Mr. Culver's health has greatly improved and he will remain here for the present.

L. C. Kean, of the real estate Mart, came down from Bremerton on Monday after a short stay there and packed his office for removal. He has associated himself with one of the banking institutions of that growing city.

Mrs. Peter McGoff was pleasantly surprised Monday evening by a large crowd of people at her home on Tenth street, Lincoln Heights A very pleasant time was spent and at a seasonable hour a dainty luncheon was served. Over 65 persons were present and all expressed themselves as well pleased.

FOR THE PROSPECTIVE BUILDER

For the doors, windows, hardware, lath, plaster, cement and lime see us and get testimonials. The supply is not limited. See H. Gutenberg Hdw. and Fur. Co. Also a full line of plumbing material.

Don't Complain.

If your chest pains and you are unable to sleep because of a cough, buy a bottle of Ballard's Horehound Syrup, and you won't have any cough. Get a bottle now and that cough will not last long. A cure for all pulmonary giseases. Mrs. J—, Galveston, Texas, writes: "I can't say enough for Ballard's Horehound Sprup. The relief it has given me is all that is necessary for me to say."

Sold at Mathewson's Drug Store.

It's Fish Time Now.....

—o—

The Lenten Season is here and we can supply you with

Fresh Fish
Salt Fish
Smoked Fish
Canned Fish

—o—

We carry only the best goods and guarantee satisfaction.

—o—

Try our

Eastern Oysters

—o—

Phone 49.

City Fish Market

Delicacies at the "Quakers." 21 E. Front St.

"Home Dried" Peeled Pears 10c the pound at Seevers' Cash Store.

C. F. Merritt was a Seattle visitor last week, returning Sunday.

R. H. Prickett, of Quillayute, is spending the week in the city.

"Home Dried" Apples at 15c the pound or 2 pounds for 25c at Quality Seevers' Cash Store.

Thos. Larkin, the barber who has been associated for some time with the Critchfield shop, left last week for Prince Rupert.

The Ladies of the Maccabees will give a 15c tea in Haning Hall, on Tuesday, March 31st, from 2:30 to 5 p.m. Everybody invited.

Born, last Thursday evening, to Mr. and Mrs. C. W. Fields, a nine pound daughter. Owing to the recent blizzard Will is doing well.

Sec'y Corsan, of the Commercial Club, returned Monday from Seattle, where he spent a few days in the interest of the Club's advertising campaign.

We want men and boys to work in our nurseries, also a clerk used to nursery business. Apply to

Engvolsen Nursery Co.,
9th, Peabody and Chase.

The Ladies Aid, of Lincoln Heights, will hold a ten cent tea at Mrs. John McCloud's on Tuesday next. Also a sale of aprons, shirt waists, etc. Everybody invited.

The county convention of the Modern Woodmen will be held in the I. O.O.F. hall on Wednesday, April 1, at 10 a.m. This convention is held to elect delegates to the state convention in May.

FRESH PERFUMES

Just arrived a New Line of RIEGERS'

—also—

Our 30,000

SWEET PEA SEEDS

—For Free Distribution—

Call for a Package

Ask for Circulars about our Poultry and Stock FOOD

W. J. MATHEWSON DRUG STORE

Keep in Mind THE PALACE of SWEETS FOR Candies, Fruits, Nuts, etc.

McDonald & Graham

We have for sale fine Winter Banana, Winesap, Wagener, Spitzenberg, New Baldwin, King, and all leading varieties of Apples, Pears, Cherries, Plums, Prunes, Small Fruits, Roses, Ornamental Trees and Shrubs. Most Complete Nursery in the Northwest. Come and see us or send for our catalogue and price list.

Engvolsen Nursery Co.,
9th, Peabody & Chase Sts.,
Port Angeles, Wash.

The House of Quality

We are still selling our old Brand

—of—

HOLLY FLOUR

$1.45 per sack -:- $5.70 per barrel

Every sack guaranteed

This flour has satisfied where other Brands have failed. If you doubt it talk to a user of Holly Flour and ask if they are satisfied. We cater to the best trade and want yours. We guarantee everything that goes out of the store.

The House of Quality

E. W. MERRILL & CO.

THE HOUSE OF QUALITY

THE **Candy Castle**

2 West Front Street

A full line of

J. G. McDonald's

All hand made candies.

Chocolates a specialty

HANNAH DONAHUE

Proprietress.

EGGS FOR HATCHING

FROM PURE BLOOD

B. P. Rocks,
S. C. Brown Leghorns.
Blue Andalusians,
R. C Rhode Island Reds

$1 00 per 15

Will spare a few settings of White Minorcas for $2.00 per 15

A few choice Cockerels for sale at from $2 00 to $3.00 each

Mountain View Poultry Farm.

A. A. GETCHELL, Prop,
Port Angeles, Wash.

MERRITT & HULBURT REALTY CO.

Ranch and Timber Lands a Specialty

Port Angeles, Washington

Plymouth Rocks, pure bred, 75c for setting of 15. Frank Chambers, Sr.

Annual Clearance Sale

SELLING AT COST

To make room For new goods

Tea and Coffee A Specialty.

Hong, Young Co.
Ling Toy, Manager.

Phone 25.

The OLYMPIC CAFE AND BAKERY

Fresh bread every morn.

Regular Dinner and Short Orders

Served all day and night

P. BOIVIN & H.VanDELLEN Props.

Bank of Clallam County

Established April, 1895

Transacts a General Banking Business

H. E. Lutz, President.
S. J. Lutz, Cashier.

INTEREST PAID ON TIME DEPOSITS

Our Own Boat STEAMER ALBION

Leave City Dock, Port Angeles, after 7 p. m. on Mondays, Wednesdays and Fridays.

Leave Schwabacher Dock, Pier 7, Seattle, after 6:30 p. m. on Tuesdays, Thursdays and Saturdays.

Special attention given to handling all kinds of freight and we solicit the patronage of all citizens of Port Angeles.

Capt. W. L. Stetson, Master.
C. C. Brooks, Purser.

Landscape Gardening, Budding and Grafting, Pruning and Spraying

Grading lots, making lawns, flower beds, etc. Have your grounds in proper shape and the work of taking care of them will be nominal It will pay you well to have your old worthless fruit trees grafted to new and choice fruits. I am getting scions (or slips) from some of the best bearing trees in city and county and also from Pullman and other places to try here. All work guaranteed to give satisfaction or no charge.

J. G. MADLAND

Cor. 10th & Lincoln Sts., Port Angeles, Wash.

FOR AND ABOUT WOMEN

The Patient Woman.

Patience is the supreme quality of a good wife. When humanity shall have evolved a perfect race of men there will be less need of this virtue in women. Now it is chief of the indispensable qualities. For the 20th century wife must inevitably learn that she has married an imperfected creature many degrees below the god of her girlish fancy. And for the facing of this unwelcome fact she requires abundant patience.

Woman's most blessed work in the world is the long, long task of fostering the blossoms and ripening the fruit of character in the young. For this there is need of a patience half divine.

"You are growing to have the look in your face that mother has. You don't look like us boys any more," said a boy to his sister. That new look which the boy noted but could not name was patience. There is scarcely a wifely virtue but by overindulgence may become a defect. Yet no wife has ever had too large a stock of patience. The patient wife forgives her husband's ill humors. She discounts his failures and exaggerates his successes.

What One Woman Did.

A prominent woman of Barron, Wis., has adopted a new plan to break her husband from loafing in bar rooms. A few nights ago she sent to a saloon three times for her better half to come home. Not receiving any response, she went to the saloon, where she found him in a chair asleep. She aroused him, saying, "Wake up and let us have a good time!" Then stepping to the bar she asked the crowd up to drink with her. By this time the husband was on his feet and wanted her to go home with him, but she insisted on staying and "having some fun," and for a second time called for the drinks for the crowd, which by this time was scattering in all directions, some going out the front way, while others ducked out by the back door. The couple finally went home together, and the erring husband has not been seen on the streets since.

When Hubby Goes "Hunting."

Don't fret and fume because the Man of Wrath can't find things. Man can be brilliant, an orator, a statesman, a great thinker, writer, lecturer or general, but when it comes to finding his tan shoes he is a hopeless disappointment. It is not natural to the sex to wait on itself. Before marriage mother runs and trots and fetches and carries; after marriage little wife is supposed to be waiting maid to his excellency. No use to worry, no use to fret; get him into an argument, and he will tell you that you never lift a hand for him. When he tears the closet to pieces like a mad dog tearing up the road, just sally in and say, "What is it, dear?" If he wants his shoes, the chances are that you will find them all laced up on his feet. The only thing that some husbands can always find is fault.

Exercise Reduces Flesh.

Fold the arms across the chest and then take a deep breath. Spring from the floor with bent knees, first with the right foot and then with the left. Go through the same motions as you would if running, but do not move from one spot. Never let the heels touch the floor while you "run." Fifteen springs are enough for the first trial, but the number of springs may be increased from time to time. This exercise will quicken the circulation. The best time to take this exercise is in the morning before putting on the shoes and corsets. It is an excellent exercise for the stout girl, and it develops the lower limbs and rids them of all superfluous flesh, making them shapely and strong.

Model Gown of Liberty Satin.

The illustration shows a charming frock of lilac satin, the skirt being made on a gored circular pattern, as explained by the drawing. The bodice was trimmed with tiny gold lace and sequin bands in shades of lavender and violet, the sequin ornamentation being done in gilt beads and small violet spangles. The fichulike scarfs over the shoulders were of satin in two shades of light and dark lavender, the corsage being of lavender silk mousseline plaited. The shaped ruffles attached to the satin fichu, which were allowed to fall over the tops of the sleeves, were of the silk mousseline, edged with bands.

SPRING WALKING SUITS.

ABOUT THE BABY

The First Teeth.

Persistent care and watchfulness of the temporary or deciduous, teeth improve the appearance of the child, exempt it from toothache, and secure to it a healthier and stronger set of permanent teeth.

The durability of the teeth depends largely upon their quality, of course; but quality may be improved, and it is a grave mistake to consider unprofitable the attention and expense that are required to preserve frail and imperfect teeth. Frailty often seems to have been inherited, but it is oftener a result of malnutrition from improper food, poor ventilation, or other unsanitary influences during the early months of infancy. It is common in anaemic, emaciated and rachitic children who have suffered much from indigestion and intestinal disorders. Pearly white teeth are more fragile, as a rule, than those of a yellowish cast, and roughness, irregularity and opaque white specks usually mean early decay.

The discovery of these nutritional defects in an infant should be an incentive to a careful investigation of its general health and the institution of corrective treatment. In some cases no more is required than regulation of the diet; sometimes a special diet is necessary, with, perhaps, the administration of tonics designed to increase the deposit of lime for the hardening of the teeth.

Decay is caused by bacteria. The knowledge of this fact enables us to do a great deal for the preservation of the most imperfect teeth. When the temporary teeth have been preserved, the growth of the second teeth progresses normally, and the result is more uniform and of better quality.

A Girl's Dress.

Girls of 16 or thereabouts can wear almost any color. A suitable gown for dressy occasions will be neat if fashioned of rose-colored voile. Make the skirt plaited and stitched to a girdle band and finish with shoulder straps. Decorate the shoulder straps with narrow rose-colored silk braid and make a similar decoration above the three-inch hem. This jumper suit can be worn with a rose-colored silk waist or white nainsook, lace trimmed.

Husband and Wife Trade Places.

Joseph Whitcomb and his wife, respected residents of Winsted, Conn., have swapped positions. Mrs. Whitcomb has taken her husband's place in a factory and Joseph, who had tired of his vocation, is now doing the housework, washing, cooking and minding their young hopeful. The change is agreeable to both Mr. and Mrs. Whitcomb and the comments of the neighbors do not trouble them in the least.

Bridal Lore.

A January bride will be a prudent housekeeper and very good-tempered.

A February bride will be a humane and affectionate wife and tender mother.

A March bride will be a frivolous chatterbox, somewhat given to quarreling.

An April bride will be inconsistent, not very intelligent, but fairly good-looking.

A May bride will be handsome, and able, and likely to be happy.

A June bride will be impetuous and generous.

A July bride will be handsome and smart, but a trifle quick-tempered.

An August bride will be amiable and practical.

A September bride will be discreet, affable, and much liked.

An October bride will be pretty, coquettish, loving but jealous.

A November bride will be liberal, kind, but of a wild disposition.

A December bride will be well proportioned, fond of novelty, entertaining, but extravagant.

It does not pay to cheat time.

SWASTIKA.

Fashionable Ornament Was Object of Worship Many Centuries Ago.

What is the swastika? This little article of adornment is just now having remarkable vogue as an ornament for woman's dress. As brooch, belt buckle, stick pin, collar fastener, or hat pin, this upright cross, with each of its four arms bent to a right angle at the end, meets the eye everywhere.

SWASTIKA.

Nearly every woman who buys one knows that it is in some sense a "good luck pin," but how it came to be considered such and where the peculiar and curiously attractive symbol originated is known to comparatively few persons.

The swastika is one of the great religious symbols of the world. It has been recognized as a religious emblem by more people, very likely, than has the cross itself. As such symbol it is very many hundreds of years older than the Christian era, in fact, it is perhaps, the very earliest of religious signs or characters. It has been revered all over Europe and Asia, and long before the dawn of Christianity our pagan ancestors looked up to it, as the emblem of what they worshiped. It is one of the oldest things in history, and there is scarcely a land in whose ruined temples it is not found.

"Swastika," the name given it by the Brahmins and Buddhists of India, is a Sanscrit word signifying "of good fortune." In the Pali tongue it is "suti," which means "It is well," or "so be it," which is much the same meaning as the Sanscrit word. The Japanese call it "manji" and the Chinese call it "manji" and the Chinese know it as "ouan" or "wan." The French call it "le croix pattee," the footed cross, while the ancient English name is "fly-fot," meaning either four-footed or many-footed.

The most puzzling and most interesting thing about the swastika is that it is found in nearly all parts of the world, in this country as well as in Europe and Asia, wherever archaeologists dig up the buried cities of the remote past. Drawn, painted, cut, woven, scratched or otherwise designed, not only upon burial urn and sacrificial stone, but also upon utensils and objects of everyday use, the curious symbol appears.

It has been found among relics that mark the bronze age in Europe and some antiquarians believe they have discovered the fact of its existence in the so-called polished stone age of man.

Prof. Schlieman found it at Hissarlik in the buried cities that underlay the ancient Troy, of which Homer sang, which indicates its existence at a period from 3,000 to 3,500 years ago.

Those who look upon the region to he northwest of India as the primal home of the blonde races of the world also consider that ancient land as being the birthplace of the swastika. R. P. Greg, an eminent English authority, argues that "it was a much-used and favorite religious symbol among the earlier Aryan races, and was intended by them, in the first instance, to represent in a cruciform shape an ideograph or symbol suggested by the forked lightning." Our primal white forbears worshiped Dyausoitar (Jupiter), the sky father, and the jagged lightning was the natural emblem of this awful power.

With the successive emigrations of the Aryans from northern India all over Europe, the swastika spread and, adopted as a symbol of Buddha in the seventh century before Christ, it was later carried into China and Japan. The Arabs and Jews knew it not, nor did the ancient Egyptians, but they were not of Aryan blood.

Thus the hammer of Thor, the Scandinavian deity for whom Thursday is named, was this very same swastika which the maiden of to-day is using to ornament a summer shirt waist. It was with his mighty hammer, Miollner, that Thor is fabled to have crushed the head of the Midgard serpent, destroyed the giants, restored to life the dead goats which drew his car and consecrated the pyre of Bladur, the beautiful.

Old Time Floggings.

An act of the time of Queen Elizabeth ordained that vagrants were to be "stripped from the middle upward and whipped till the body is bloody." Fourpence each was the recognized charge made by the "whipman" for every male and female vagrant who passed through his hands, but on special occasions this sum was exceeded. Says the constable's account of Great Staughton, Huntingdonshire: "May, 1691—Paid in charges taking up a distracted woman, watching her and whipping her next day, 8 shillings 6 pence." After whipping people according to the statute the authorities sometimes gave them a letter recommending constables and others "to be as charitable as the law permits."

Costly Monotony in Dress.

Our clothes are all alike, and this monotony has led to unlimited extravagances. What has not been done to make the eternal pinafore frock look original? New elaborations are invented daily, each one more expensive than the last, but nobody is deceived. It is still the old pinafore, only a little madder, a little dearer, every day.—London Graphic.

When a man fails to attract attention in any other way he can be exact.

"MOLL PITCHER."

History of the Famous Heroine of the Revolution.

"Moll Pitcher" was the daughter of a Pennsylvania German family living in the vicinity of Carlisle. She was born in 1748, and her name was Mary Ludwig, a pure German name. She was married to one John Casper Hayes, a barber, who when the war broke out with the mother country enlisted in the First Pennsylvania artillery and was afterward transferred to the Seventh Pennsylvania infantry, commanded by Col. William Irvine of Carlisle, with whose family Mary Ludwig had lived at service. She was permitted to accompany her husband's regiment, serving the battery as cook and laundress, and when at the battle of Monmouth (Freehold), N. J., her husband was wounded at his gun she sprang forward, seized the rammer and took his place to the end of the battle. After the battle she carried water to the wounded, and hence her pet name of "Moll Pitcher."

Hayes died after the war was over, and she married a second husband of the name of McCauley, and at her grave in the old cemetery at Carlisle there is a monument that bears this inscription:

Molly McCauley,
Renowned in History as "Molly Pitcher," the Heroine of Monmouth;
Died January, 1833.
Erected by the Citizens of Cumberland County, July 4, 1876.

On Washington's birthday, 1822, when Molly was nearly seventy years old, the Legislature of Pennsylvania voted her a gift of $40 and a pension of $40 per year.

QUEER STORIES

Germany's twenty-one universities have an enrollment of 27,000 students, under the care of 2,000 professors.

No bird can fly backward without turning; the dragon fly, however, can do this, and can outstrip the swallow in speed.

An average man, living for the average period of human life, may be calculated to get through about 2,500 miles of reading.

The deepest hole in the world has been bored in Silesia. It has reached a depth of about 7,000 feet, and passes through eighty-three beds of coal.

A German technical journal has gone to the trouble of estimating that the water of the whole ocean contains in solution over 2,000,000 tons of pure silver.

The ivory market at Antwerp, organized only a decade ago, has become the largest one in the world—larger than the two other great markets, those of London and Liverpool.

Attorney General Jackson of New York State, commenting on his experience when investigating embarrassed banks, says: "I never before met so many men who ought to be in jail."

The tiny stormy petrel is a bird of immense wing power; it belongs to every sea and, although so seemingly frail, it easily breasts furious storms. Petrels have been observed 2,000 miles from nearest land.

Recent measurements of the vibrations of the wings of a dragon fly in the Stuttgart University showed that they ranged from 10,000 to 12,000 a second. The common house fly makes 600 strokes of its wings a second when flying at its highest speed.

Sawdust is turned into a transportable fuel by the simple device of being heated under high pressure steam until the resinous ingredients become sticky, when it is pressed into bricks. One man with a two horsepower machine can turn out 10,000 bricks a day.

The world contains at least four mountains composed of almost solid iron ore. One is in Mexico, one in the United States, another in India, and a fourth in Africa just below the Soudan, and there have been reports of such a mountain existing in Siberia.

Production of gold in the United States fell off $4,753,401 in 1907, as against 1906, whereas the amount of silver produced was increased by over 1,000,000 fine ounces. Alaska's gold production fell off a little more than $3,000,000, according to the report of the director of the mint.

Wrong Kind of Sponges.

Mrs. Tom L. Johnson discussing the other day the school of household science that she is helping to found in Cleveland said:

'No Cleveland girl, after a course in our school, would ever make the mistake that a young bride made last Thanksgiving. This young bride, after serving to her husband a Thanksgiving dinner that was so-so, said, as the dessert of mince pie was brought on:

"'I intended, dear, to have some sponge cake, too, but it has been a total failure."

"'How was that?' the husband asked in a disappointed tone, for he was fond of sponge cake.

"'The druggist,' she explained, 'sent me the wrong kind of sponges.'"—Pittsburg Press.

Biting.

"I never was so happy before," said the new benedict. "Marriage has made a different man of me."

"I'm glad to hear it," said his rival, 'for your wife's sake."

Somehow, an unmarried man seems younger than one who is married.

Syrup of Figs and Elixir of Senna

Cleanses the System Effectually; Dispels Colds and Headaches due to Constipation; Acts naturally, acts truly as a Laxative.

Best for Men, Women and Children—Young and Old.

To get its Beneficial Effects, Always buy the Genuine which has the full name of the Company

CALIFORNIA FIG SYRUP CO.

by whom it is manufactured, printed on the front of every package.

SOLD BY ALL LEADING DRUGGISTS, one size only, regular price 50¢ per bottle.

RAM'S HORN BLASTS.

Warning Notes Calling the Wicked to Repentance.

No action of love was ever in vain.

A sin for the pulpit is also a sin for the pew.

The modern Pharisee thanks God that he is no saint.

A trust is no honor till the trustee honors it.

The worst schism in church, is false criticism.

Who works for himself works for the devil.

Loyalty to the Lord, is seen in love to the lost.

Christ delivers from both power and penalty of sin.

Only the sin-seared heart can sin without suffering.

The best things are not always in the beaten tracks.

A man with an aim, will soon be a man with a name.

To leave out any part of our field, would be to lose His favor.

Advertising other people's faults, is a kind of advertising that does not pay.

THE SHOEMAKER'S ART.

It Has Been Known Since the Earliest Days of Civilization.

A few winters ago I passed a day among the wonderfully decorated tombs in the cemetery of what was once Memphis, upon the western bank of the Nile, writes Julius Chambers in the Brooklyn Eagle. One of the show places is the remarkable underground palace that the illustrious Queen Ti of the fifth dynasty (i. e., about 4,500 years ago) constructed for her final resting place. It consists of a great court 40 by 60 feet, as I remember, and several other apartments, besides the mummy chamber, which is reached by a stairway leading down from the largest room. Upon the walls of this tomb are the best preserved pictures to be found in all Egypt, and among them are the figures of two artisans working upon coverings for the feet.

Therefore, makers of shoes, I salute you! More than 4,000 years before the art of printing had practical existence, although you will admit that the decorator of Queen Ti's tomb was almost a publisher, your art was recognized, respected and immortalized.

The natural impulse of mankind is to go barefoot. Every reader can remember youthful days in which the greatest possible pleasure was embodied in a run through the woods or along the shore unshod. Very well can I recall the secret spot in the barn in which I was wont to hide my shoes and stockings in order that I might be in the competition for the first stone bruise of the summer. That was the primitive man, speaking up for the faraway days "before we were women and men."

The Earl of Yarmouth indicates that while he might survive a separation from his wife, a separation from her fortune would be cruel and intolerable.

The Taking Cold Habit

The old cold goes; a new one quickly comes. It's the story of a weak throat, weak lungs, a tendency to consumption. Ayer's Cherry Pectoral breaks up the taking-cold habit. It strengthens, soothes, heals. Ask your doctor about it.

The best kind of a testimonial—"Sold for over sixty years."

Ayer's

Made by J. C. Ayer Co., Lowell, Mass. Also manufacturers of SARSAPARILLA. PILLS. HAIR VIGOR.

We have no secrets! We publish the formulas of all our medicines.

Keep the bowels regular with Ayer's Pills. Just one pill each night.

Your Blood

Needs purifying and your whole system renovating in the spring, as pimples, boils, eruptions, loss of appetite and that tired feeling annually prove.

Hood's Sarsaparilla is the most effective medicine ever devised for the complete purification of the blood and the complete renovation of the whole system.

It will make you feel better, look better, eat and sleep better and give you the best possible preparation for the hot days of summer, as over 40,000 people have testified in the last two years. Today buy and begin to take

Hood's Sarsaparilla

Usual form, liquid, or in tablet form, called Sarsatabs, 100 Doses $1.

FARM DRAIN TILE

Wet lands in Washington can be made to produce fruit by tile draining and yield enormously. Send for our free booklet, "Hints on Farm Drainage." It gives the proper methods and results of draining land. You can learn the reasons for draining land, how it is done and the appliances necessary We have recently made quite a cut in the price of drain tile to encourage farmers to drain their land. A lot of you can club together and buy in carload lots We will make satisfactory terms with you. Write for booklet.

DENNY-RENTON CLAY & COAL CO.,
Lowman Building, Seattle, Wn.

Only 82 Cents

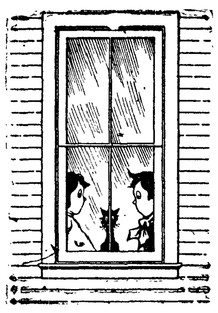

Four-light house windows only 82c. Larger sizes at higher prices. We have our own mill and we sell windows at about half the price asked by the ordinary dealer. We have only one price and we sell to anyone, and ship anywhere, safe delivery guaranteed. Fir doors, the world's standard doors, only $1.50 per door, for not larger than 2'8"x6'8".

Moldings, 50c per hundred feet. Porch columns, only 60c. Hinges, 14c a pair. Window spring bolts, only 1c each. Send for price lists. Write your name and address plainly and we will forward copies by return mail, free post paid, without charge. A Thousand Bargains. Write today.

O. B. WILLIAMS CO.,
1016 Western Av. Seattle, Wash.

"Watite"

Roofing is Watertight

It is also sun, acid and alkali and fire resisting. Looks like slate and handles like leather. It won't dry out or crack. Comes in four weights with liquid cement and nails packed in each roll.

SEE SAMPLE AT YOUR DEALER'S.

"THE ONLY" TRADE MARK
RHEUMATIC CURE

Guaranteed.
Will Cure Your Rheumatism.

It drives from the system the acids and poisons which cause rheumatism and restores it to healthy and vigorous condition. "The Only" is a sure, speedy and harmless cure containing no injurious or harmful drugs. It is easy to take, being prepared in chocolate coated tablets, and is inexpensive.

If not obtainable of your druggist send 50c for one box of tablets, or $2.75 for six boxes. YOUR MONEY REFUNDED IF YOU RECEIVE NO BENEFITS, is our guarantee. Send for free descriptive circular.

"The Only" Rheumatic Remedy Co., Nos. 44-45 Haller Building, Seattle, Wn.
Pacific Coast Headquarters.

Write Us about banking by mail

4% Paid on Savings Accounts

Scandinavian Commercial & Savings Bank Tacoma

O. GRANRUD, Pres. W. H. PRINGLE, Cashie

Tickets to and from Europe

ALL LINES

For lowest rates and information write or call for Folder E.

The Chilberg Agency

New York Block, 709 2d Av., Seattle

HOWARD B. BURTON. Assayer and Chemist, Leadville, Colorado. Specimen Prices: Gold, Silver, Lead, $1.00; Gold, Silver 75c; Gold 50c; Zinc or Copper, $1. Cyanide Tests. Mailing Envelopes and full price list sent on application. Control and Umpire Work solicited. Reference: Carbonate National Bank.

S. N. U. No. 13—1908

WHEN writing to advertisers please mention this paper.

WE SAID OUR PRICES WOULD SAVE YOU MONEY!

Here's the Proof!

20x24 2 light windows 87 Cents

24x28 2 light windows $1.10

24x30 2 light windows $1.22

DOORS

2-6x6-6 Strictly No.1 $1.57

FRAMES

Kiln dried No.1 with steel pulleys window frames $1.40

Outside door frames $1.40
Inside door frames . 80c

Now send in a list of your needs.

We fill orders promptly.

Nelle & Engelbrecht

MAIL ORDER DEPARTMENT

82-84 West Columbia Street

SEATTLE, WASHINGTON

Save the Carton Tops and Soap Wrappers from

"20 Mule Team Borax"

Products and exchange them FREE

For Valuable Premiums

For 40-page illustrated catalogue of 1000 articles given away FREE, address PACIFIC COAST BORAX CO., Oakland, Cal.

FOR BOXES AND BERRY CRATES

Write to Seattle BOX Co.

SPOKANE AVENUE

Telephone Main 362 / Ind 362 SEATTLE

GOLDEN WEST
COFFEE
TEA SPICES
BAKING POWDER
EXTRACTS
JUST RIGHT
A TRIAL WILL CONVINCE
CLOSSET & DEVERS
PORTLAND, ORE.

Eggs for Hatching

From Rhode Island Red prize stock; $1.50 per setting; last year's pullets laid at 5½ months. White Leghorn eggs from best prize pen in this section, $1 per setting. Rhode Island Red cockerell for sale $2.50. Mrs. Pinney, 6817 Tenth Avenue Northeast, Seattle. Independent Green 14.

HER SATURDAY LETTER.

The pretty school teacher of a small town not long ago became aware, as she walked along the main street from the postoffice, where she had just mailed a letter to her fiance, of some one following her and calling her name. She turned, and confronted the fat postmaster, bareheaded and apopletically crimson, puffing toward her with something clutched in his outstretched hand.

"I been chasing ye most two blocks," he panted. "Couldn't make ye hear, someways. Here's this letter you just posted—hasn't got his name on, see?

"'Well, she must be deep in,' says I to Sam Duckett. 'This is the second times he's been too mazed to put the address on when she wrote to him.'

"'Sure it's him?' says Sam.

"'Course I am,' says I. 'He's the only one she writes to reg'lar, Sat'days. Her home folks get their letter writ Sundays, and she mails it Monday morning on the way to school. Course it's him.'

"'Tis, ain't it, ma'am? Well, so I told Sam, and I'd ha' saved all this bother and addressed it for ye only for remembering that with scarlet fever and measles prevailing like they be just now, a strange hand might give the pore feller a start. So I follered ye instead. My, but you're a brisk goer! Thought I'd never catch ye.'"

"I'm very much obliged, I'm sure, and it was very careless of me, indeed," said the girl, handing back the letter addressed. "But you say I've made this same mistake before. What became of my letter then?"

"Oh, there wa'n't any epidemics round then," replied the postmaster, easily. "I just put on the address myself."

"But—to whom? How could you know whom it was for?" she asked, a little startled.

"Sat'd'y noon, same's this one," he replied, cheerfully. "It always is him Sat'd'ys, now, ain't it?"

The pretty teacher's eyes flashed wide, then she dimpled, blushed and laughed. It was not possible to snub this elderly fat Cupid, so openly and innocently interested in her love affairs.

"Yes," she admitted, proudly, "Saturdays it always is him. Thank you."

ONLY ONE "BROMO QUININE." That is LAXATIVE BROMO QUININE. Look for the signature of E. W. GROVE. Used the World over to Cure a Cold in One Day. 25c.

Buncum—I see by the papers that you have made an assignment for the benefit of your creditors? Skinner—Yes; my affairs are in a bad shape. I won't be able to pay 10 cents on the dollar. Buncum—You're a lucky dog. Why, when I failed two years ago I had so much property left that I had to pay 50 cents on the dollar.—Chicago News.

FITS St. Vitus' Dance and all Nervous Diseases permanently cured by Dr. Kline's Great Nerve Restorer. Send for FREE $2 trial bottle and treatise. Dr. R. H. Kline, Ld., 931 Arch St., Phila, Pa.

Towne—There was a spelling bee down at our church the other night. The pastor gave out the words. Did you hear about it? Browne—No; was it interesting? Towne—Rather. The first three words he gave out were "increase," "pastor," "salary."—Philadelphia Press.

STATE OF OHIO, CITY OF TOLEDO, LUCAS COUNTY, } ss.

FRANK J. CHENEY makes oath that he is senior partner of the firm of F. J. CHENEY & Co., doing business in the City of Toledo, County and State aforesaid, and that said firm will pay the sum of ONE HUNDRED DOLLARS for each and every case of CATARRH that cannot be cured by the use of HALL'S CATARRH CURE.
FRANK J. CHENEY.

Sworn to before me and subscribed in my presence, this 6th day of December, A. D., 1886.
A. W. GLEASON, Notary Public.
{SEAL}

Hall's Catarrh Cure is taken internally, and acts directly on the blood and mucous surfaces of the system. Send for testimonials, free.
F. J. CHENEY & CO., Toledo, O.
Sold by Druggists, 75c.
Hall's Family Pills are the best.

PILES CURED IN 6 TO 14 DAYS. PAZO OINTMENT is guaranteed to cure any case of Itching, Blind, Bleeding or Protruding Piles in 6 to 14 days or money refunded. 50c.

"A girl who cannot cook should not marry." There is a timely reason for being only "a brother" to 'em.

Wife—I came across a bundle of your old love letters to-day. Husband—Did you read them over? Wife—Yes. Husband—And what was the effect of that perusal? Wife—I wondered which was the bigger fool—you for writing them or I for marrying you after receiving them.

Mothers will find Mrs. Winslow's Soothing Syrup the best remedy to use for their children during the teething period.

Eggless Gingerbread.

One cup molasses or sirup. Flour sifted and added to the molasses until it is as stiff as can be stirred. Add two large tablespoonfuls of fresh sweet lard, melted, and one cup boiling water, in which is dissolved three teaspoonfuls baking soda. Flavor with spice or ginger to suit taste and bake in a slow oven in any desired form or pan. It takes about an hour's baking. The addition of seeded raisins—a cupful—with spices, makes it almost as good as fruit cake.

WHAT CAUSES HEADACHE.
From October to May, Colds are the most frequent cause of headache. LAXATIVE BROMO QUININE removes cause. E. W. Grove on box. 25c.

"You're rather a young man to be left in charge of a drug store," said the fussy old gentleman. "Have you a diploma?" "Why—er—no, sir," replied the drug clerk, "but we have a preparation of our own that's just as good."—Philadelphia Press.

FATE OF A PROVINCE.

Sometimes Depends on How the Chinese Empress Has Been Rouged.

The Empress of China is rouged every morning regularly after breakfast until her cheeks flame delicately against the creamy composition with which the rest of her face has been coated. A huge mirror is then rolled to the couch upon which the source of all power in China reclines. Tsi Hsu studies the effects of the labors of her young ladies so critically that it is said to be necessary occasionally to rouge her twice or thrice before the technic of the operation quite realizes the imperial ideal.

The monotony is made less tedious by song, the narration of court gossip and not infrequent application of her majesty's rattan cane to sensitive surfaces.

By the time the last dash of carmine in the cupid's bow of her majesty's upper lip has been made appropriate to the charm of woman at 40, the eunuchs have begun to admit the throngs into the hall of audience. They comprise usually the privileged ones of the court of Pekin—a viceroy or two in favor, supporters of the four candidates for the post of heir apparent and some member of the diplomatic corps bearing a personal message from his sovereign.

The progress of the imperial toilet is bulletined by the eunuchs. The fate of a decree abolishing the opium traffic or the promulgation of an edict for which a whole province is sighing may depend upon the skill of the young lady with the rouge brush. Once the wig is adjusted and the Empress has passed into the hall of audience—not to be confused with the grand apartment in which the diplomatic corps is officially welcomed—the serious business of Tsi Hsu's day commences. It may be summed up in the word evasion. So dexterous has the aged woman become in the art to which her life has been given that it is a saying in some parts of Pekin that she has ceased to live, but is evading death.

Wit of the Youngsters

Maggie visited the zoo in the park. Seeing a spotted leapard there she cried out: "Oh, he's got the biggest measles I ever saw!"

Mrs. Neighbors—It's too bad of you, Mildred, to worry your mamma so. Little Mildred—Huh! you don't know mamma. She worries me more than I worry her.

Little Fred—What did mamma mean when she said that Mrs. Nextdoor was "quaint?" Little Myra—I guess she meant she didn't want to express her real opinion of her.

Small Sylvi—Did you ask papa why the pen is said to be mightier than the sword? Little Gregory—Yes. He said it was because a man couldn't sign checks with a sword.

Little Ethel (looking at picture book)—Elmer, where do you s'pose Adam got the names for all the animals? Small Elmer—Why, from the dictionary, of course.

Anxious Mother—Bobby, you must remember to use your right hand more. I don't want you to beome left-handed. Bobby—Why, mamma, some of the best pitchers in the league are southpaws.

Mother—Why, Elsie, you don't mea to tell me you took a second piece of cake at Mrs. Neighbor's? Little Elsie—Yes, mamma. I wanted to show them that I was used to having enough to eat at home.

The Real Article.

Just why Dr. Wiley, the government pure food expert, should have cared to take chances with restaurant food is not known. Not long ago he walked into a Washington cafe and took a seat. He evidently knew just what he wanted, for, waving aside the bill of fare the bowing waiter proffered, he said:

"Bring me a chicken pie—one of those little individual pies."

A few minutes later it was set before him, brown and hot, and with a smile of anticipation he broke the crust, to find, just beneath, a three-inch feather.

"Take this away!" he commanded. 'What does it mean, anyway? Tell me that."

The waiter was evidently a man of resource, for he immediately leaned over and said in a confidential voice:

"Why, Ah'll tell yo', sah. It's dis way. Yo' know dat Dr. Wiley been raisin' such er howl 'bout food not bein' what hit was claimed ter be, de cook des puts one chicken fedder in each one of dem pies to show ter folks dat dey's recebin' de genwine article, sah!"—Success.

"Deaf Mutes" Talk.

It is a misnomer to refer to any one as "deaf and dumb." Except in rare instances a child is mute, not on account of any malformation of the vocal organs, but because it is deaf and has never heard a spoken language.

The loss of the sense of hearing should therefore not necessarily mean deprivation of the power of speech also.

It is only within recent years, says the Scientific American, that we have come to realize this fact, and in up-to-date institutions the old-fashioned finger alphabet is now unknown. Every child is taught to speak in the natural way by means of the vocal organs.

Even with his experience a self-made man sometimes finds it difficult to make true friends.

All men are born free and unequal.

"OUCH"
OH, MY BACK
IT IS WONDERFUL HOW QUICKLY THE PAIN AND STIFFNESS GO WHEN YOU USE
ST JACOBS OIL
THIS WELL-TRIED, OLD-TIME REMEDY FILLS THE BILL
25c.—ALL DRUGGISTS.—50c.
CONQUERS PAIN

W. L. DOUGLAS SHOES $3.00 $3.50

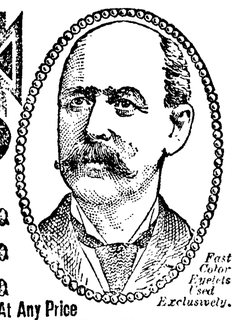

SHOES AT ALL PRICES, FOR EVERY MEMBER OF THE FAMILY, MEN, BOYS, WOMEN, MISSES AND CHILDREN.

W. L. Douglas makes and sells more men's $2.50, $3.00 and $3.50 shoes than any other manufacturer in the world, because they hold their shape, fit better, wear longer, and are of greater value than any other shoes in the world to-day.

Fast Color Eyelets Used Exclusively.

W. L. Douglas $4 and $5 Gilt Edge Shoes Cannot Be Equalled At Any Price

CAUTION. W. L. Douglas name and price is stamped on bottom. Take No Substitute. Sold by the best shoe dealers everywhere. Shoes mailed from factory to any part of the world. Illustrated Catalog free to any address. W. L. DOUGLAS, Brockton, Mass.

The H. F. NORTON CO. HIDES, LEATHER and SHOE FINDINGS . .

Prompt Cash Returns for Consignments of Hides, Pelts, Wool and Furs at Full Market Value. Write for price list and shipping tags to Department B.

206 Third Avenue South . . . SEATTLE, WASH.

Cheapness vs. Quality

In the matter of food you can't afford to sacrifice Quality for Cheapness. *Economy* is right and good but inferior food products are dear at any price.

KC BAKING POWDER

is *economical—not Cheap.* Try it. The best at any price or your money back.

JAQUES MFG. CO. Chicago.

Guaranteed Pure and Wholesome.

"Now," said the physician, "you will have to eat plain food and not stay out late at night." "Yes," replied the patient, "that is what I have been thinking ever since you sent in your bill."—The Catholic News.

"Literature is very trying, isn't it?" said one woman. "Yes," answered the other. "If your book doesn't sell, you are disappointed, and if it does it has to be so shocking that you are embarrassed."—Washington Herald.

"Your son," said the professor, "has been laboring under a misapprehension." "What!" exclaimed the humble but honest parent, with joy in his voice. "Ye don't mean it?" "Mean what?" "That Josiar has been workin'."

Devil's Food.

One cup of sugar and a half-cup of butter, creamed; two eggs, well beaten; one cup of grated chocolate. Pour one-half cup of boiling water on the chocolate and let it stand until cool, add a half-cup of sour milk, the sugar and butter and eggs, a teaspoonful of soda dissolved in a tablespoonful of boiling water, two cups of flour and vanilla to taste. Mix well and bake in a loaf tin.

A rich man of Florida has willed $50,000 to a pretty nurse who was kind to him when he was ill. The strange part of it is that he was a bachelor and might have married her.

OLD SORES FED AND KEPT OPEN BY IMPURITIES IN THE BLOOD

Whenever a sore refuses to heal it is because the blood is not pure and healthy, as it should be, but is infected with poisonous germs or some old blood taint which has corrupted and polluted the circulation. Those most usually afflicted with old sores are persons who have reached or passed middle life. The vitality of the blood and strength of the system have naturally begun to decline, and the poisonous germs which have accumulated because of a sluggish and inactive condition of the system, or some hereditary taint which has hitherto been held in check, now force an outlet on the face, arms, legs or other part of the body. The place grows red and angry, festers and eats into the surrounding tissue until it becomes a chronic and stubborn ulcer, fed and kept open by the impurities with which the blood is saturated. Nothing is more trying and disagreeable than a stubborn, non-healing sore. The very fact that it resists ordinary remedies and treatments is good reason for suspicion; the same germ-producing cancerous ulcers is back of every old sore, and especially is this true if the trouble is an inherited one. Washes, salves, nor indeed anything else, applied directly to the sore, can do any permanent good; neither will removing the sore with caustic plasters or the surgeon's knife make a lasting cure. If every particle of the diseased flesh were taken away another sore would come, because the trouble is in the blood, and the BLOOD CANNOT BE CUT AWAY. The cure must come by a thorough cleansing of the blood. In S. S. S. will be found a remedy for sores and ulcers of every kind. It is an unequalled blood purifier—one that goes directly into the circulation and promptly cleanses it of all poisons and taints. It gets down to the very bottom of the trouble and forces out every trace of impurity and makes a complete and lasting cure. S. S. S. changes the quality of the blood so that instead of feeding the diseased parts with impurities, it nourishes the irritated, inflamed flesh with healthy blood. Then the sore begins to heal, new flesh is formed, all pain and inflammation leaves, the place scabs over, and when S. S. S. has purified the blood the sore is permanently cured. S. S. S. is for sale at all first class drug stores. Write for our special book on sores and ulcers and any other medical advice you desire. We make no charge for the book or advice.

I was afflicted with a sore on my face of four years' standing. It was a small pimple at first but it gradually grew larger and worse in every way until I became alarmed about it and consulted several physicians. They all treated me but the sore continued to grow worse. I saw S. S. S. advertised and commenced its use and after taking it a while I was completely cured. My blood is now pure and healthy from the effect of S. S. S., and there has not been any sign of the sore since S. S. S. cured it. THOS. OWEN. West Union, Ohio.

S.S.S. PURELY VEGETABLE

THE SWIFT SPECIFIC CO., ATLANTA, GA.

WE ARE SELLING

OUT

THE REMNANTS OF OUR STOCK

We have just a few SUITS left in our Clothing Department that we are clearing out at **2.98.** These are suits that sell for $5, $8, and $10 a suit. They are all wool, but a little out of style but why pay the extra amount for style when the grade of goods are just as good.

$15	Suits now.....	10 85
21	.....	16 85
12.50	.....	9 85
8.50	.....	5 85
18	.....	12 85

THIS ENTIRE STOCK

MUST BE SOLD

Within SIXTY Days

Time and Space is too Valuable to Quote Prices

Young Men and Youth's Long Pants Suits worth $5, $6, $7, $8 and $10 are now selling for **2.98.** Some of these suits are all wool, some mixed, some are cotton.

Boy's 2 piece suits worth $3, $4, and $5, now for **1 25**

Boy's Odd Pants from 15c -:- Boy's Odd Vests from 15c

Men's Odd Pants for **69c**; these are pants that sell for $1, $1.50, $2, and $3.

LOOK FOR RED SIGN

CONTINUOUS SELLING

The Stock must be sold, and will be regardless of Cost

THE TIMES CLOTHING MART STORE

Thos. T. Aldwell

Established 1890.

Rooms 10 & 10a Aldwell Blk.

See him for

Real Estate
Surety Bonds
Fire Insurance
Time Investments
All Information
Cheerfully Given

Special care given property of non-residents

Thos. T. Aldwell

Established 1890.

H. Fathers

Real Estate

Choice Residence and Business Property.

Acreage, Farm and Timber Lands for Sale.

List Your Property

No. 8 Front St.,
Port Angeles, Wn.

J. P. HAWKES

...Real Estate

City Property a Specialty

Post box 176,
Port Angeles Wash

PORT CRESCENT

A birthday party was given by Mrs. C. H. Owens, Saturday evening. The event being Mr. Owens' 56th birthday. Dancing was the main feature of the evening, being kept up until the early hours of the morn. A delicious supper was served at midnight.

Those present were: Mr. and Mrs. C. H. Owens, Mr. and Mrs. A. Napiontek, Mr. and Mrs. Dempsey, Mr. and Mrs. Arthur McNally, Mr. and Mrs. Lyjakahl, Mr. and Mrs. Manuel Wasenkari, Mr, and Mrs. Eber Conley, Mr. and Mrs. C. E. Johnson, Mr. and Mrs. Chas. Smith, Mrs. Wm. Stovall, Misses Flevy and Alice Colman, Evelyn Johnson, Edith McNally, Edith Wasenkari, Effie and Neva Owens, Mary and Rose Napiontek, Maud McNally, Martie Wasenkari, Wallace Tuttle, Peter McNally, David Owens, Robert and Johnnie Napiontek, Herbert Stovall.

Mr. Owens made a business trip to Seattle and return last week.

Peter Nelson, the P.S.M.& L.Co.'s blacksmith, returned Saturday. It is rumored the blacksmith and machine shop will start up in a short time.

Wallace Tuttle, one of the Baldwin locomotive engineers, returned last week.

Mr. Earles arrived from Seattle with several men Monday to begin operations.

Mrs. T. M. Clarke and Miss Bertha Clarke left Tuesday morning for their home at Kingston, Wash.

The barking of the locomotive on the switchback will be heard soon.

A. Napiontek has purchased the Lilly place and expects to move his family on it this week. Mr. Lilly and family leave for Eastern Washington.

The Ennis Creek Nursery offers first class Fruit and Ornamental Trees, roses and shrubbery in all choice varieties at reasonable prices.
T. H. Carter.

Just received a large shipment of mattings and porch shades which we are selling at reasonable prices. H. Gutenberg Hardware & Furniture Co.

The Best Cough Syrup.

S. L. Apple, ex-Probate Judge, Ottawa Co., Kansas, writes: "This is to say that I have used Ballard's Horehound Syrup for years, and that I do not hesitate to recommend it as the best cough syrup I have ever used." 25c,50c, $1.00.
Sold at Mathewson's Drug Store.

CHURCH ANNOUNCEMENTS

The Methodist Episcopal church was born in a University. She is an advocate of education, not of the mind alone, but of the heart also. The Church's school stand for the development of the individual, body, mind, soul. Rev. Edw. H. Todd, D. D., will represent the interests of "Our University" next Sunday morning. Rev. Avery will preach in the evening. You are urged to lend the helpfulness of your presence to these services.

Congregational church, A. L. Loder, pastor. Sunday School 10 a.m.; church services, 11 a. m. and 7:30 p. m.; prayer meeting Thursday 7:30p.m

First M. E. Church. — Sunday school at 10; preaching at 11; Epworth League at 6:30; preaching services at 7:30.

St. Andrew's Church. Sunday 8 a. m., Holy Communion. 10 a. m., Church school. 7:30 p. m., Evening Prayer.

Daily at 8:30, Morning Prayer. 6:00 p. m. Evening Prayer.

Thursday 7:30 a. m., Holy Communion.

Friday 7:30 p.m., Way of the Cross.

Saturday 9:00 a. m., Holy Communion.

First Church of Christ, Scientist, S. E. Cor. 2nd and Laurel. First Reader, Mrs. Ida B. Ross. Services: 11 a. m.; Sunday School 12 m.; Wednesday, 7:30 p. m.

SOMETHING NEW.

It will pay you, when looking around, to come in and see how easy and what a labor saving washing machine you will find in the new make, "The New Home." It is ball bearing, easy on the clothes, and so easy to operate that a child can do the washing. Well and durably made, intended for long and continuous use. See this machine, it is certainly a pleasure to show and talk about it, for we know it does as we say it will. H. Gutenberg Hdw. & Fur. Co.

See Bakers' stock of new and second hand furniture before buying. They can save you money.

JAMES STEWART
Attorney at Law
Office on Front Street.
Port Angeles, Wash.

SPLENDID BUSINESS OPENING

A good chance for a young man, or anybody who may have a little cash and want to stock up in business, I will sell the whole of my stock in bulk with fixtures at cost price. Not necessary to pay all cash down, as I do not need the money, but have been in active business for fifty years and need a rest.

It may be reported by some unprincipled people that I do not pay my debts. Now I want everyone whom I owe to come right along and get his money, or present his claim to The Citizen's National Bank and all just dues will be promptly paid.

If I cannot sell out my entire business, I must continue my Running Sale, as I have goods coming in daily that were ordered early which I cannot turn down. I received another telegram last week from an Eastern firm declining to cancel an order for spring goods; while some people that don't know enough to mind their own business, or have no business to mind, may tell you otherwise and are taking a very great interest in my affairs, I thank them, as I think two are better than one.

The sale will run until everything is closed out, and all new goods go at the same sale prices 50 % off usual prices. I want you to come right along every day, as there is always something new being put on the counters.

Now don't forget the object of this sale —I wan't to get out of business.

Yours for business,
R. A. MUSKETT.

Everything in the line of granite and tinware and cooking utensils at Bakers. Prices surprisingly low.

P. J. WILLIAMS
The Old Reliable
JEWELER
WATCH REPAIRING A SPECIALTY

W. A. LEWIS
Contractor and Builder
Satisfaction Guaranteed
Port Angeles. Washington

GEORGE VENABLE SMITH
Attorney and
Counselor at Law
Laurel St. Port Angeles, Wash

CASH MEAT MARKET

Fred Pollow, Proprietor.

Orders for anything in the line of fresh and salt meats and vegetables promptly filled with the best to be had.

Phone 17. Market next to Gray & Henderson's.

ANGELES STEAM LAUNDRY

Incorporated.

People desiring to do their own Ironing can have Clothes Washed at 6c per lb.

Filion Mill and Lumber Co.

Manufacturers of and dealers in Rough and Dressed Lumber, Lath, Shiplap, Rustic Siding, Plain and Fancy Casing, Etc.

The Best Cedar Shingles Made.

Office and Mill on Lincoln Heights.

McKEE & LaFLOWER

Funeral Directors AND Embalmers

C. F. MERRITT, Manager City Office

Phones: LaFlower 108; McKee 105; City Office 7.

LADY ATTENDANTS